

LS55L

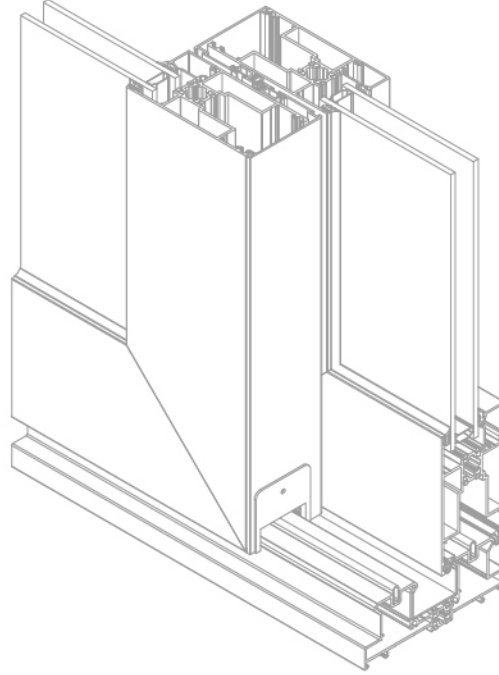

YALITIMLI KALDIR-SÜR SİSTEM 300 KG SERİ (55) INSULATED LIFT-SLIDE SYSTEM 300 KG SERIES (55)	LS55	KASA	FRAME	100	LS55 100 SİSTEM GRUP PR NO
		ORTA KAYIT	MULLION	200	
		KANAT	SASH	300	
		ADAPTÖR, BAĞL. PR	ADAPTER	400	
		EPDM GRUP	EPDM GROUP	500	
		PVC GRUP	PVC GROUP	600	
		AÇILIM GRUP	OPENING GROUP	700	
		YALITIM GRUP	INSULATED GROUP	800	

PROFİL ET KALINLIĞI	PROFILE THICKNESS	1.6-1,8 mm
KASA YÜKSEKLİĞİ	FRAME HEIGTH	45 mm
KANAT YÜKSEKLİĞİ	SASH HEIGTH	55 mm
ISI BARIYERİ	THERMAL ISULATION BAR	14,8 mm
CAM KALINLIĞI	GLASS THICKNESS	4-38 mm

ALAŞIM ÖZELLİKLERİ
ALLOY PROPERTIES

ÜRETİM VE MEKANİK STANDARTLAR
PRODUCTION AND MECANICAL STANDARDS

EN AW 6060 (AlMgSi0,5 F22)
EN AW 6063 (AlMg0,7Si F22)

EN 12020-2 EN 755-9 EN 755-2



Köşe takoz profili
Corner cleat profile



Köşe bağlantı
Corner connection



Köşe onbaşı
Corner cleat



Yatay sayfa
Page horizontal

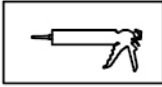

Silikon
Silicone



Dikkat
Attention

KALDIR-SÜR AÇILIM TİPLERİ LIFT-SLIDE OPENING TYPES

1 - ray 1 - rail

2 - ray 2 - rail

3 - ray 3 - rail

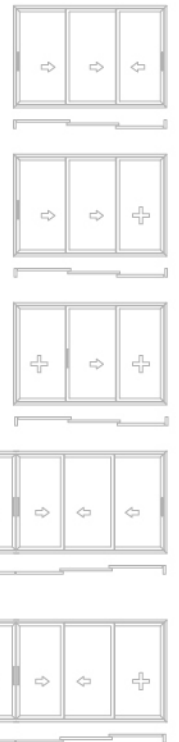
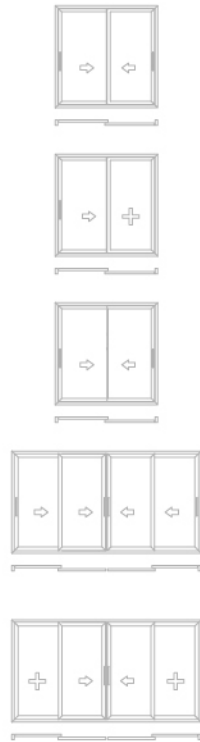
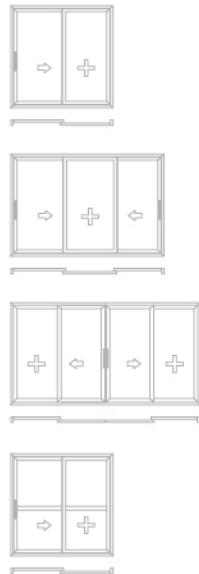
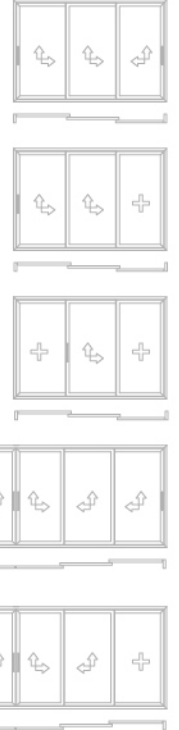
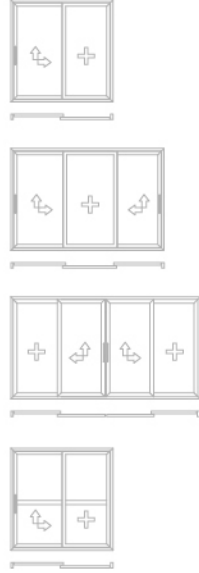
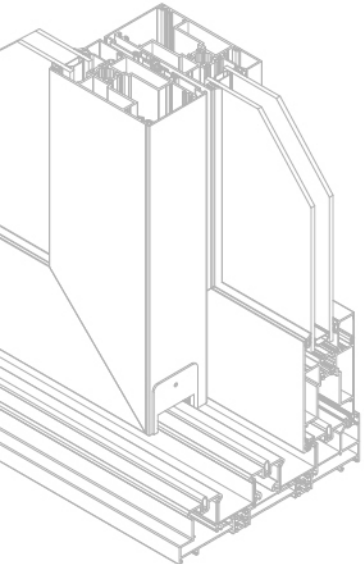
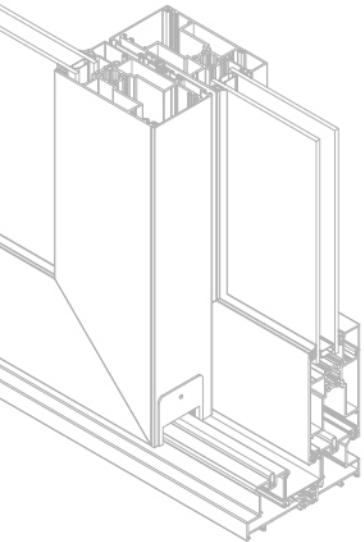
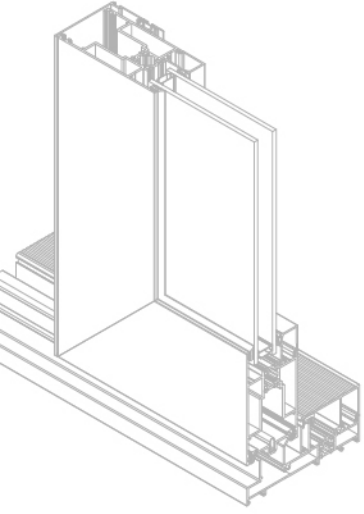

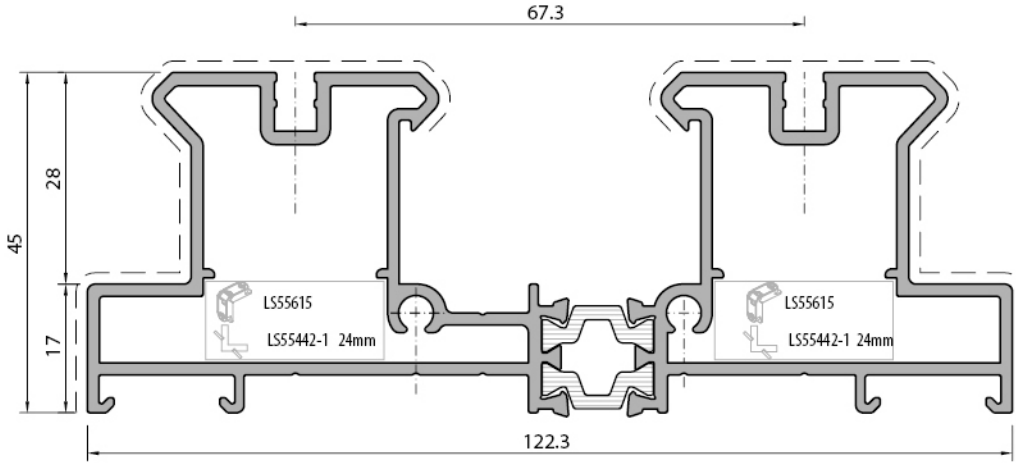

İki Raylı Profil Two rail profile	
LS55101	
Weight :	2,311 kg/m
Ix :	108,51 cm ⁴
Iy :	18,93 cm ⁴
Wx :	17,69 cm ³
Wy :	8,06 cm ³

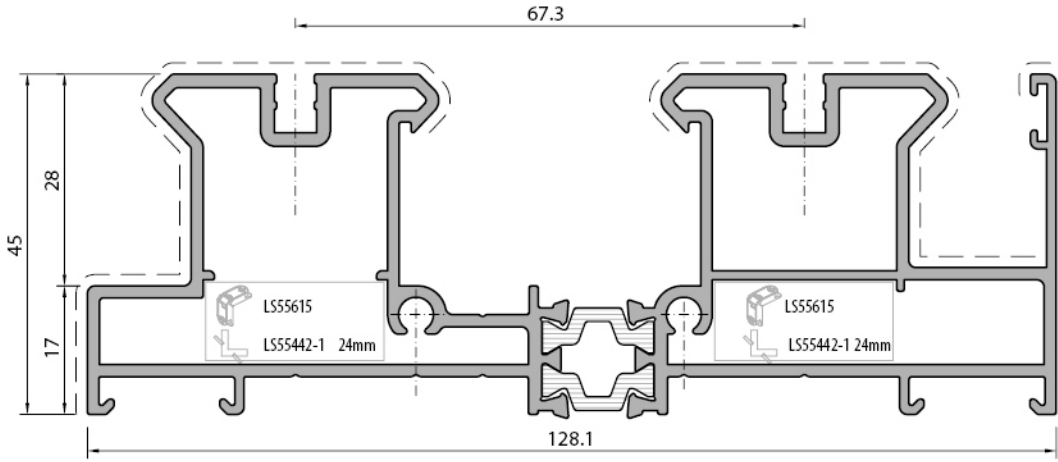

İki Raylı Profil Two rail profile	
LS55102	
Weight :	2,543 kg/m
Ix :	137,29 cm ⁴
Iy :	19,93 cm ⁴
Wx :	20,52 cm ³
Wy :	8,51 cm ³

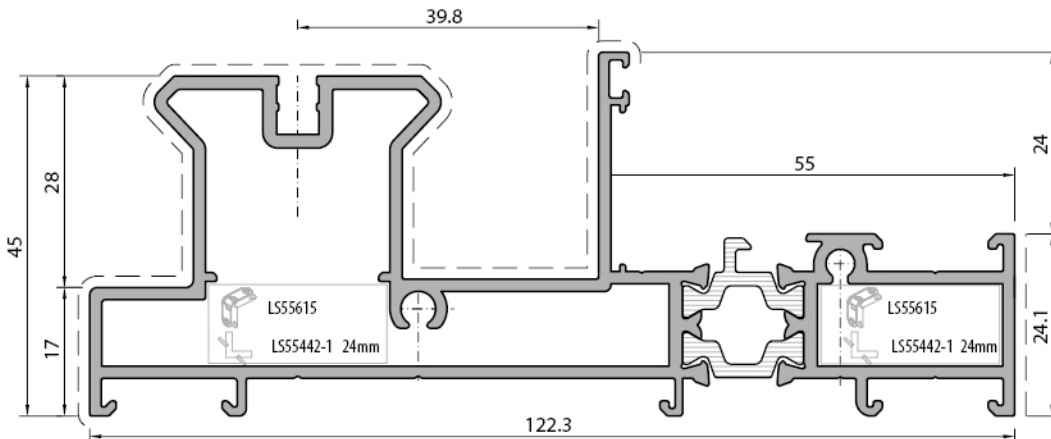

Tek Raylı Profil-Sabit Mono rail profile-fixed	
LS55103	
Weight :	2,146 kg/m
Ix :	99,52 cm ⁴
Iy :	12,32 cm ⁴
Wx :	15,55 cm ³
Wy :	4,23 cm ³

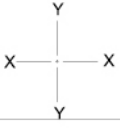

LS55 YALITIMLI KALDIR-SÜR SİSTEM / INSULATED LIFT-SLIDE SYSTEM

ÜRÜN TEKNİK ÖZELLİKLERİ / PRODUCT TECHNICAL FEATURES

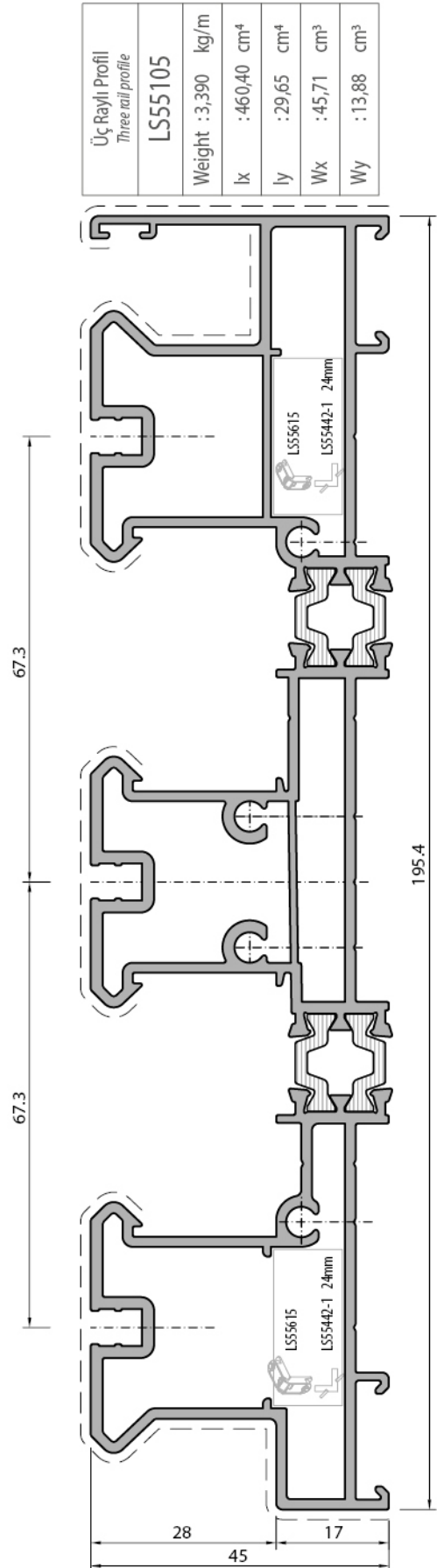
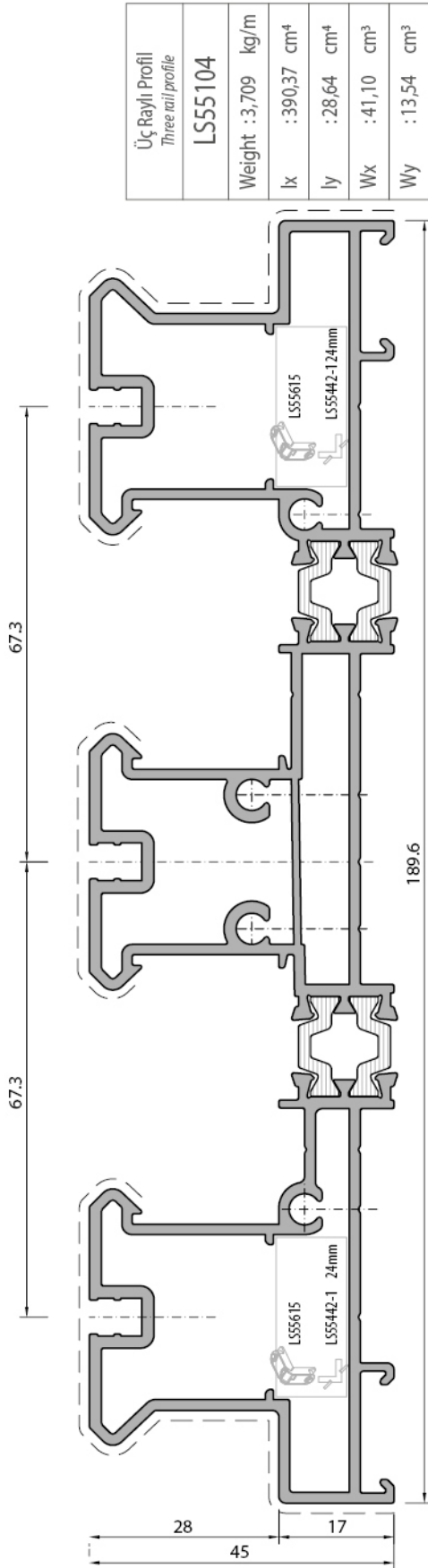

Profil değerleri teoriktir. Ağırlık olarak teslimde yapılan tartım geçerlidir. Profil imalatları TS EN 12020-02 ve TS EN 755-9 toleransı, Moment değerleri EN 14024'e göre hesaplanmıştır.
Profile values are theoretical pre-shipment weight will be valid. The tolerances of Profile manufacturing are calculated according to EN 12020-2 and TS EN 755-9; moment values are calculated according to EN 14024.

Pencere Geçiş Profili / window adapter profile

LS55106

Weight : 1,107 kg/m

$I_x : 79,50 \text{ cm}^4$ $W_x : 12,02 \text{ cm}^3$

$I_y : 5,09 \text{ cm}^4$ $W_y : 1,48 \text{ cm}^3$

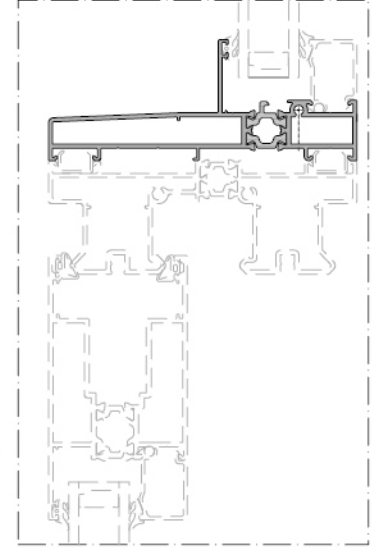
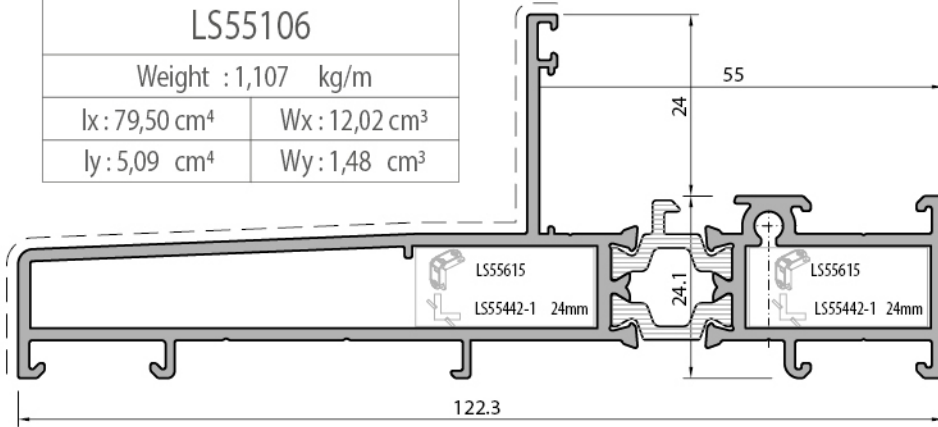

Sabit Pencere Geçiş Profili
Fixed window adapter profile

LS55107

Weight : 2,167 kg/m

$I_x : 88,70 \text{ cm}^4$ $W_x : 15,01 \text{ cm}^3$

$I_y : 14,39 \text{ cm}^4$ $W_y : 3,42 \text{ cm}^3$

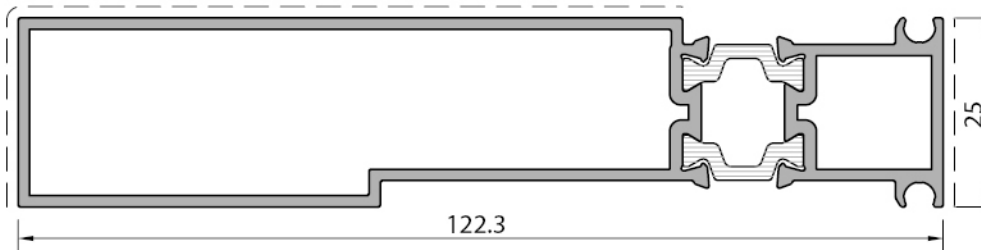
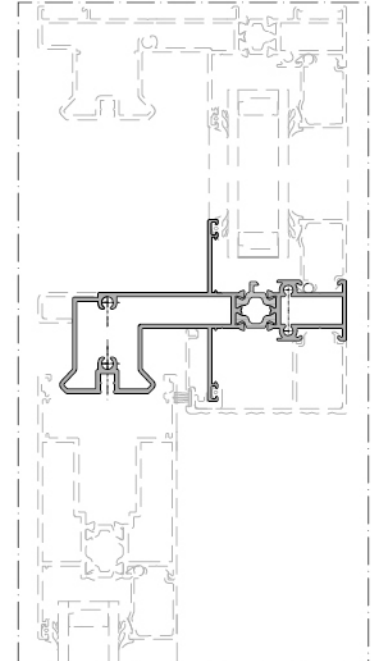
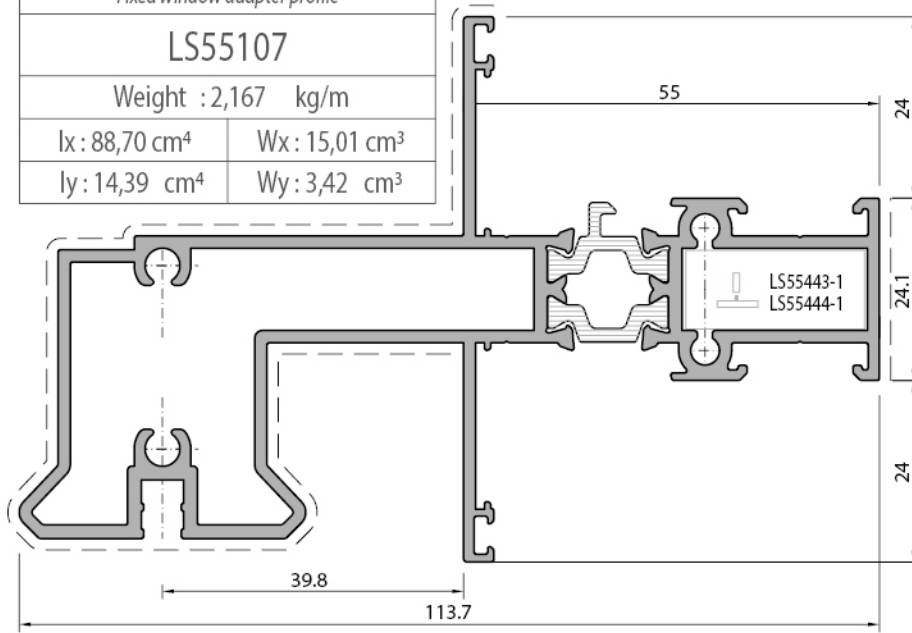

Birleşim Profili / Connection profile

W55+15.414

Weight : 1,490 kg/m

$I_x : 78,86 \text{ cm}^4$ $W_x : 11,96 \text{ cm}^3$

$I_y : 4,38 \text{ cm}^4$ $W_y : 3,39 \text{ cm}^3$

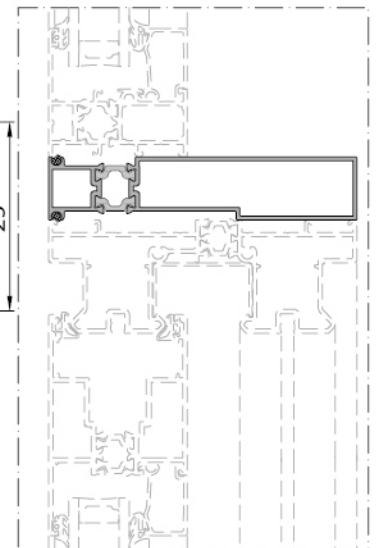

Profil değerleri teoriktir. Ağırlık olarak teslimde yapılan tartım geçerlidir. Profil imalatları TS EN 12020-02 ve TS EN 755-9 toleransı, Moment değerleri EN 14024'e göre hesaplanmıştır.

Profile values are theoretical pre-shipment weight will be valid. The tolerances of Profile manufacturing are calculated according to EN 12020-2 and TS EN 755-9; moment values are calculated according to EN 14024.

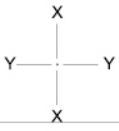

LS55 YALITIMLI KALDIR-SÜR SİSTEM / INSULATED LIFT-SLIDE SYSTEM

ÜRÜN TEKNİK ÖZELLİKLERİ / PRODUCT TECHNICAL FEATURES

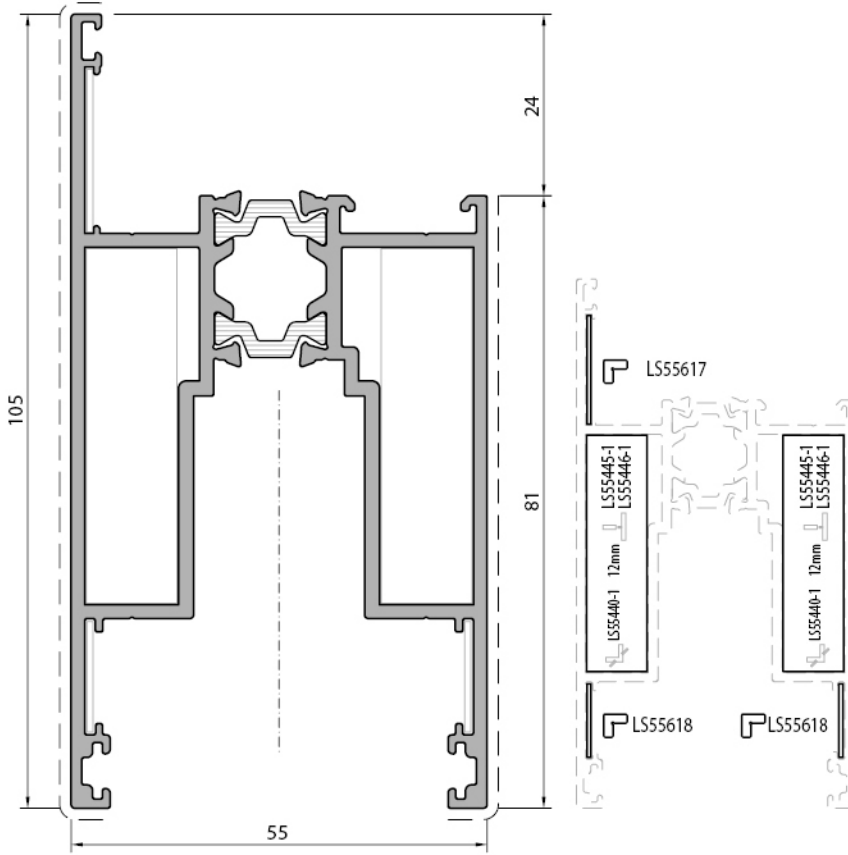

Kaldır-Sür Açılım Kanat Pr. <i>Lift-slide opening sash profile</i>	(300 kg)
LS55301	
Weight : 2,063	kg/m
lx : 31,64	cm ⁴
ly : 50,42	cm ⁴
Wx : 10,82	cm ³
Wy : 9,22	cm ³

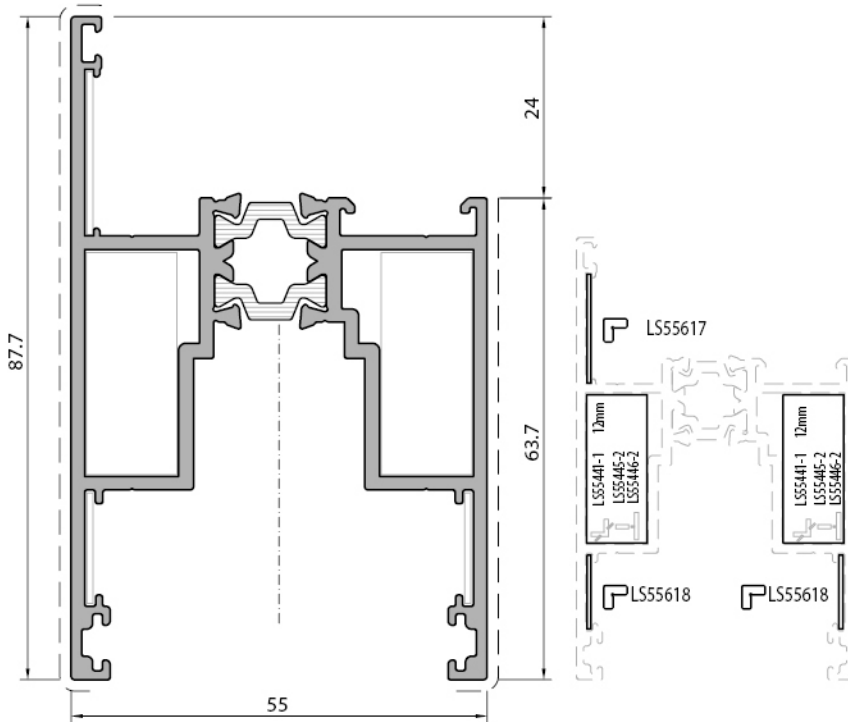

Kaldır-Sür Açılım Kanat Pr. <i>Lift-slide opening sash profile</i>	(150 kg)
Klasik Sürme Açılım Kanat Pr. <i>Classical sliding opening sash profile</i>	(100 kg)
LS55302	
Weight : 1,822	kg/m
lx : 26,27	cm ⁴
ly : 21,81	cm ⁴
Wx : 8,89	cm ³
Wy : 4,70	cm ³

Profil değerleri teoriktir. Ağırlık olarak teslimde yapılan tartım geçerlidir. Profil imalatları TS EN 12020-02 ve TS EN 755-9 toleransı, Moment değerleri EN 14024'e göre hesaplanmıştır.
Profile values are theoretical pre-shipment weight will be valid. The tolerances of Profile manufacturing are calculated according to EN 12020-2 and TS EN 755-9; moment values are calculated according to EN 14024.

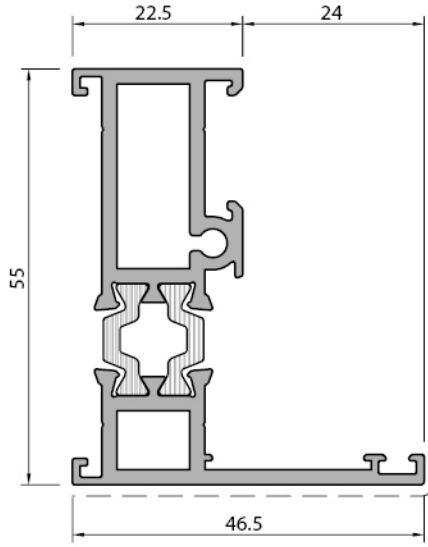
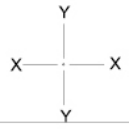

Kanat Profili <i>Sash profile</i>	
LS55303	
Weight	: 1,171 kg/m
Ix	: 14,14 cm ⁴
Iy	: 3,33 cm ⁴
Wx	: 4,55 cm ³
Wy	: 21,04 cm ³

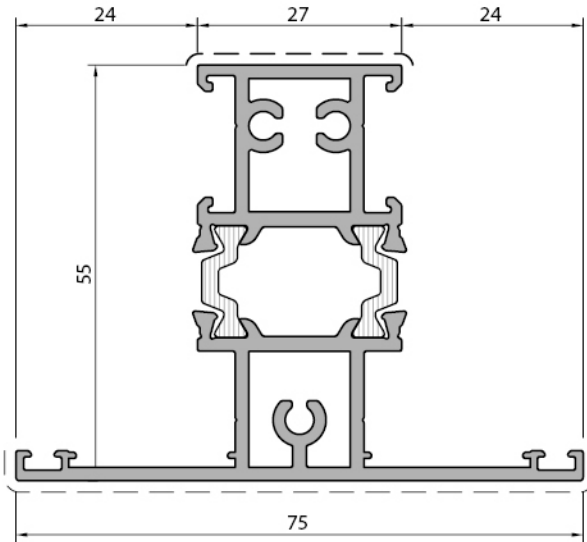
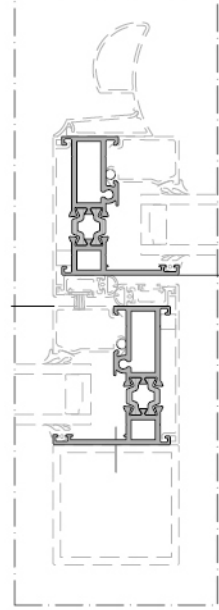

Orta Kayıt Profil <i>Mullion profile</i>	
LS55201	
Weight	: 1,541 kg/m
Ix	: 19,72 cm ⁴
Iy	: 9,64 cm ⁴
Wx	: 6,11 cm ³
Wy	: 2,57 cm ³

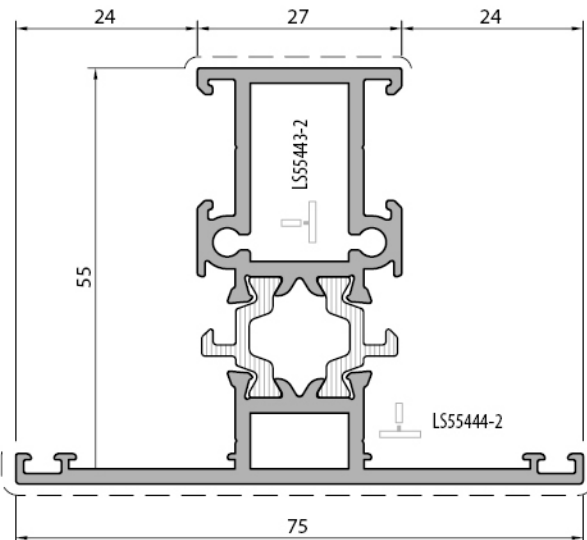
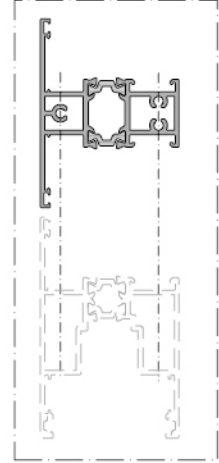

Orta Kayıt Profil <i>Mullion profile</i>	
LS55202	
Weight	: 1,341 kg/m
Ix	: 18,52 cm ⁴
Iy	: 9,84 cm ⁴
Wx	: 5,60 cm ³
Wy	: 82,62 cm ³

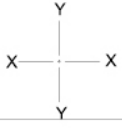

LS55 YALITIMLI KALDIR-SÜR SİSTEM / INSULATED LIFT-SLIDE SYSTEM

ÜRÜN TEKNİK ÖZELLİKLERİ / PRODUCT TECHNICAL FEATURES

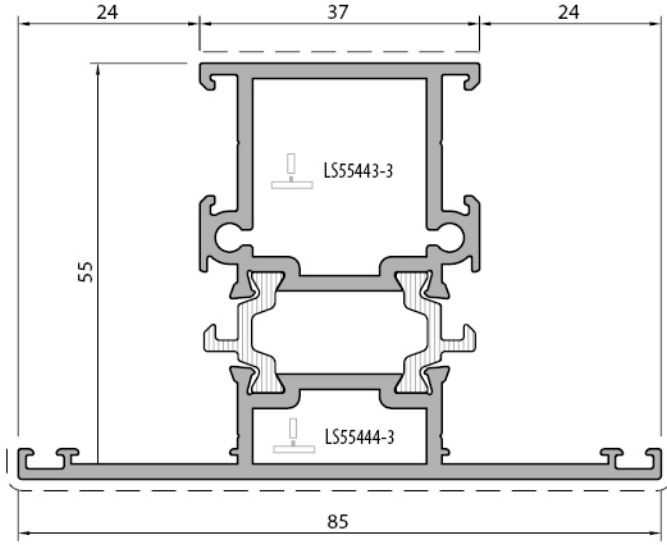

Orta Kayıt Profili
Mullion profile

LS55203

Weight : 1,722 kg/m

Ix : 21,64 cm⁴

Iy : 16,61 cm⁴

Wx : 6,59 cm³

Wy : 3,90 cm³

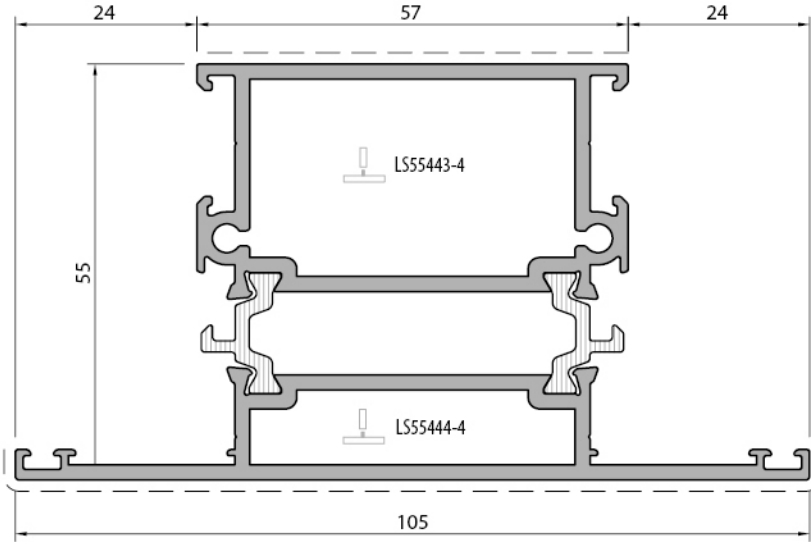

Orta Kayıt Profili
Mullion profile

LS55204

Weight : 2,154 kg/m

Ix : 27,90 cm⁴

Iy : 39,31 cm⁴

Wx : 8,57 cm³

Wy : 7,49 cm³

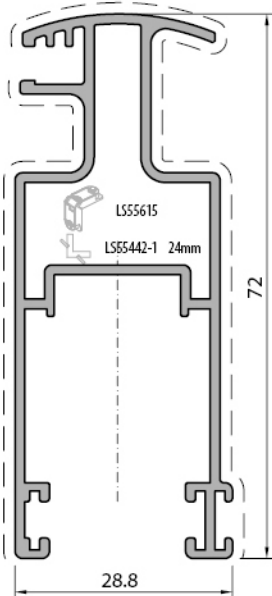

Sineklik Kanat Profili
Flyscreen sash profile

LS55401

Weight : 0,894 kg/m

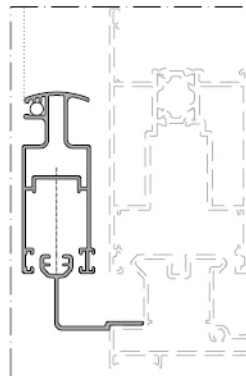

Sineklik Ray Profili
Flyscreen rail profile

LS55402

Weight : 0,338 kg/m

Profil değerleri teoriktir. Ağırlık olarak teslimde yapılan tartım geçerlidir. Profil imalatları TS EN 12020-02 ve TS EN 755-9 toleransı, Moment değerleri EN 14024'e göre hesaplanmıştır.
Profile values are theoretical pre-shipment weight will be valid. The tolerances of Profile manufacturing are calculated according to EN 12020-2 and TS EN 755-9; moment values are calculated according to EN 14024.

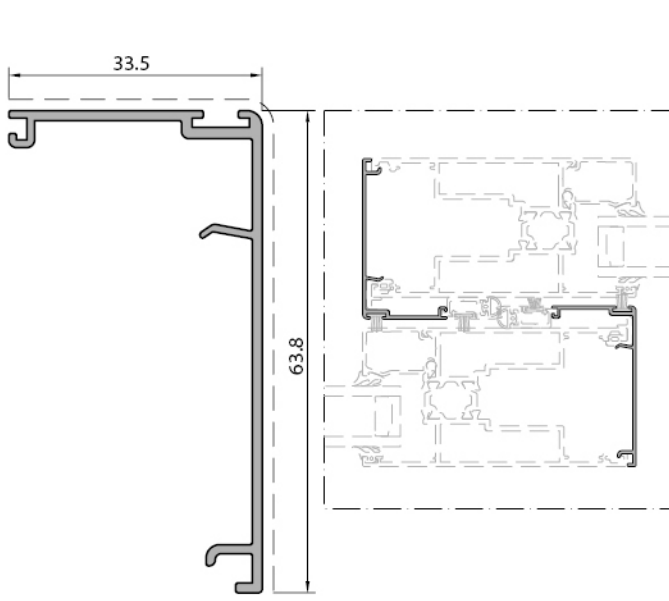
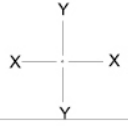

Kenet Profili (300 kg) Clamp profile
LS55403
Weight : 0,421 kg/m

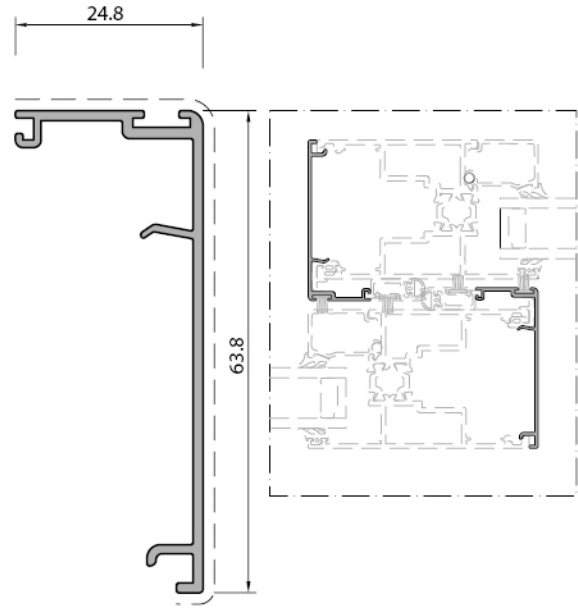

Kenet Profili (150 kg) Clamp profile
LS55404
Weight : 0,392 kg/m

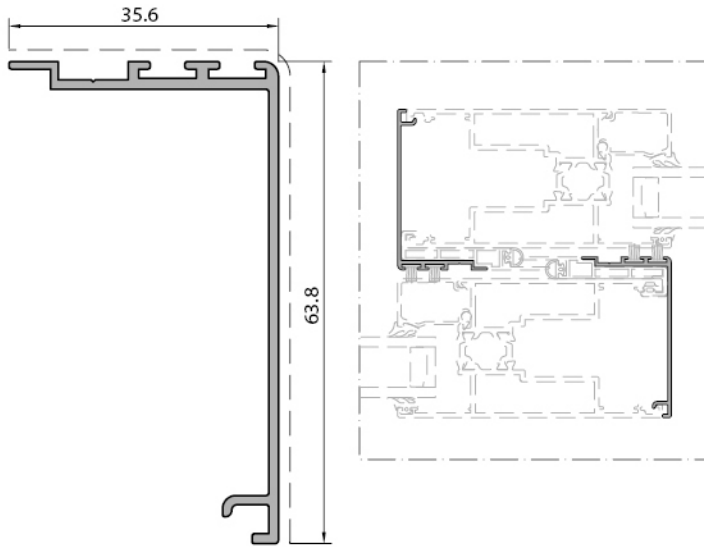

Kenet Profili (300 kg) Clamp profile
LS55425
Weight : 0,422 kg/m

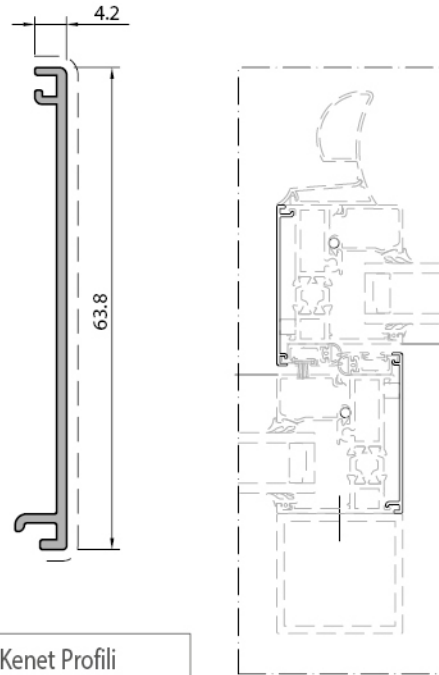

Kenet Profili Clamp profile
LS55405
Weight : 0,267 kg/m

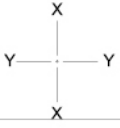

LS55 YALITIMLI KALDIR-SÜR SİSTEM / INSULATED LIFT-SLIDE SYSTEM

ÜRÜN TEKNİK ÖZELLİKLERİ / PRODUCT TECHNICAL FEATURES

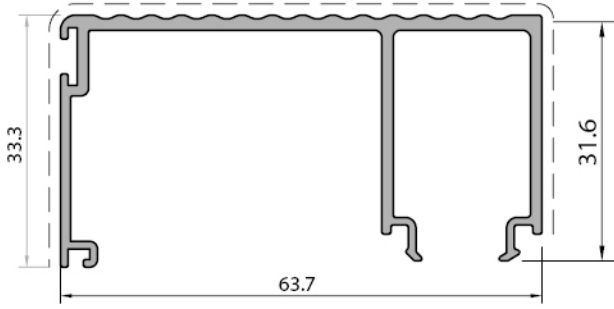

Kenet Profili
Clamp profile

LS55406

Weight : 0,710 kg/m

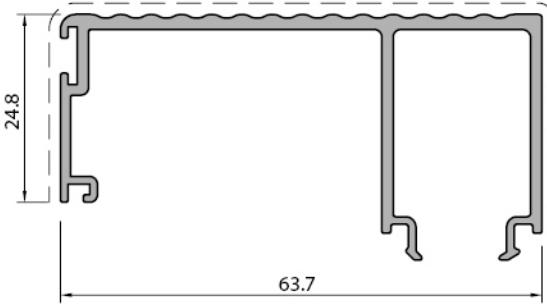
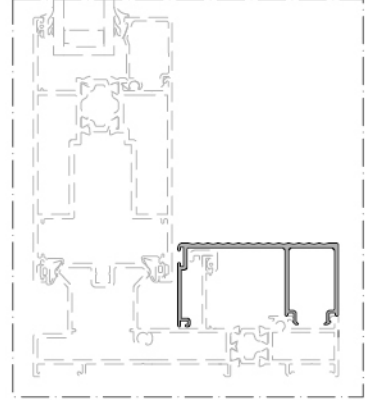

Kenet Profili
Clamp profile

LS55407

Weight : 0,680 kg/m

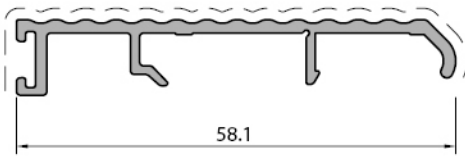
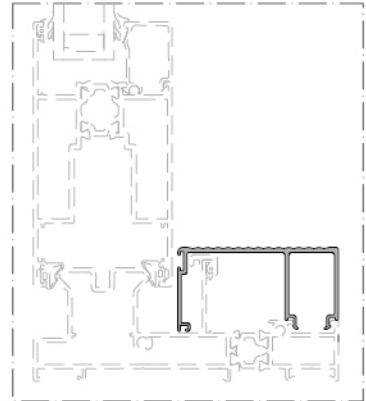

Kenet Profili
Clamp profile

LS55417

Weight : 0,365 kg/m

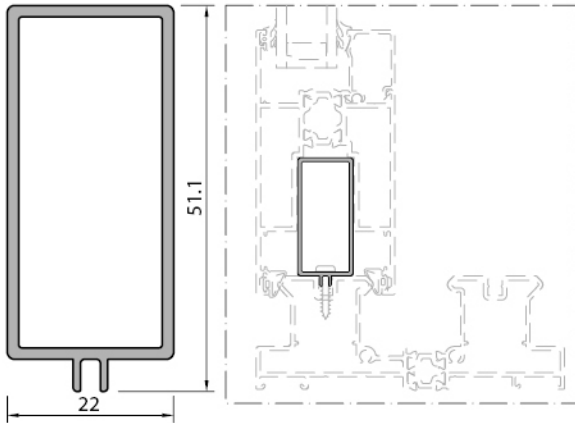
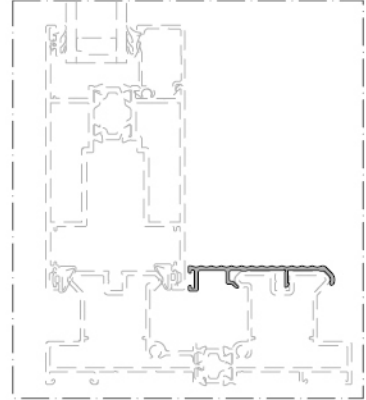

Kanat Sabitleme Profili
Sash fixing profile

LS55408

Weight : 0,554 kg/m

LS55408-1 100 mm

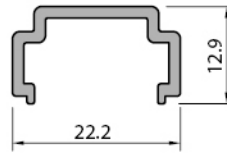

Klasik Sürme Adaptör Pr.
Classic sliding adapter profile

LS55409

Weight : 0,148 kg/m

LS55409-1 200 mm

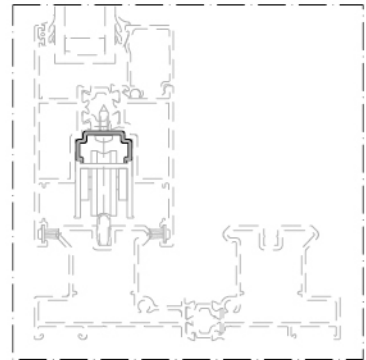

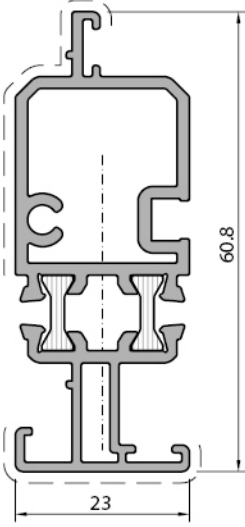
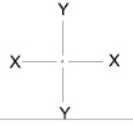

Kanat Adaptör Profili <i>Sash adapter profile</i>
LS55410
Weight : 0,926 kg/m

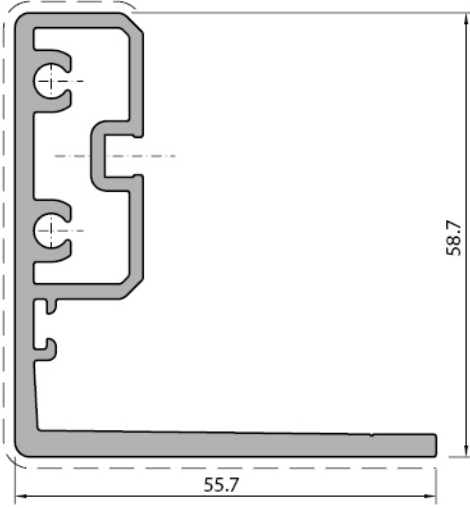
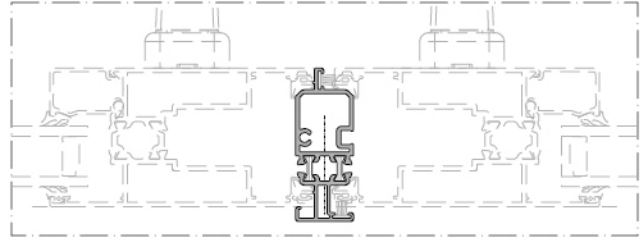

Sabit Kanat Kenet Profili <i>Fixed sash clamp profile</i>
LS55411
Weight : 1,356 kg/m

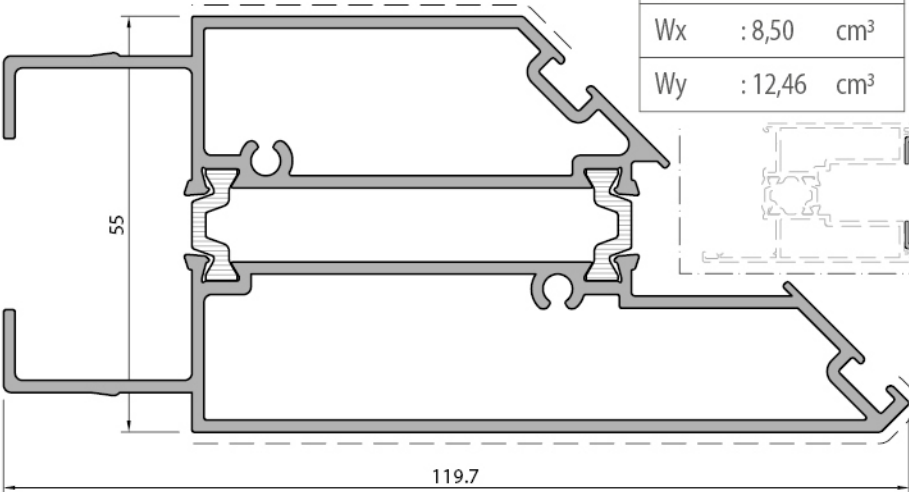
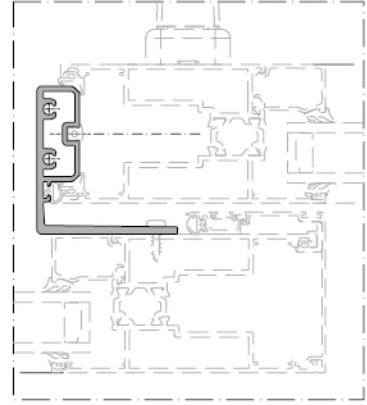

90° Kanat Birleşim Pr. <i>90° Sash connection profile</i>
LS55412
Weight : 2,252 kg/m
Ix : 25,92 cm ⁴
Iy : 80,16 cm ⁴
Wx : 8,50 cm ³
Wy : 12,46 cm ³

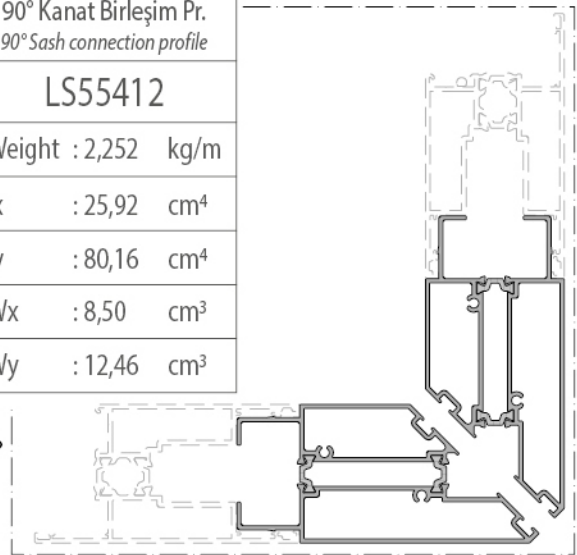

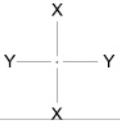

LS55 YALITIMLI KALDIR-SÜR SİSTEM / INSULATED LIFT-SLIDE SYSTEM

ÜRÜN TEKNİK ÖZELLİKLERİ / PRODUCT TECHNICAL FEATURES

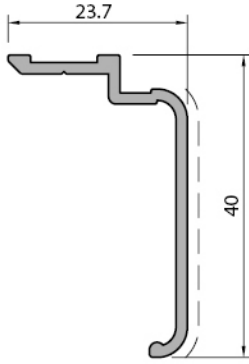

Pervaz Profili Additional profile
LS55413
Weight : 0,266 kg/m

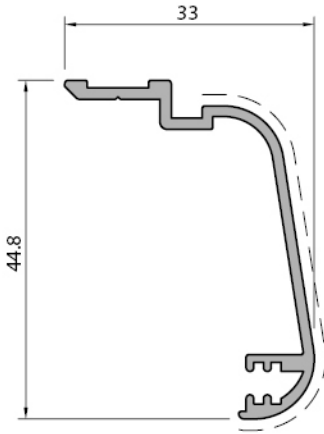
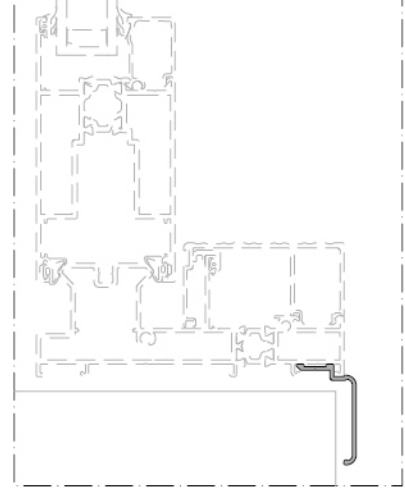

Pervaz Profili Additional profile
LS55414
Weight : 0,355 kg/m

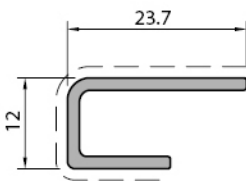
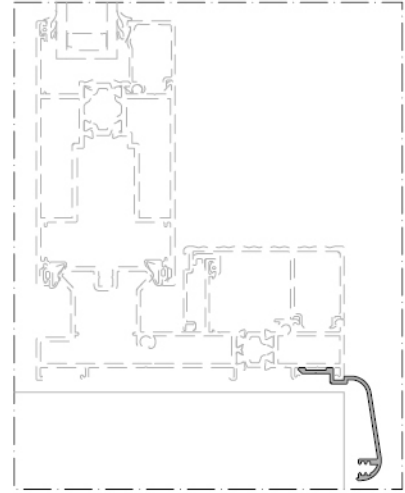

Ek Profili Additional profile
LS55415
Weight : 0,195 kg/m

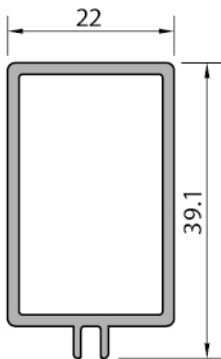
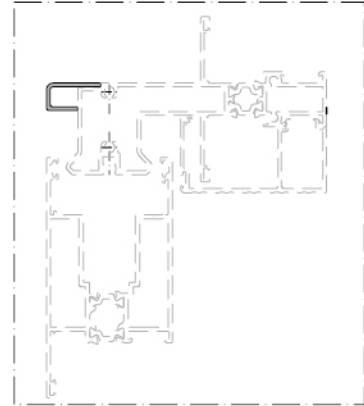

Kanat Sabitleme Profili Sash fixing profile
LS55416
Weight : 0,456 kg/m
LS55416-1 100 mm

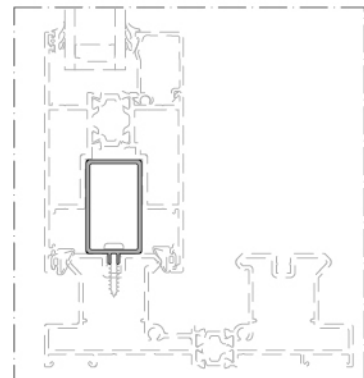

Profil değerleri teoriktir. Ağırlık olarak teslimde yapılan tartım geçerlidir. Profil imalatları TS EN 12020-02 ve TS EN 755-9 toleransı, Moment değerleri EN 14024'e göre hesaplanmıştır.
Profile values are theoretical pre-shipment weight will be valid. The tolerances of Profile manufacturing are calculated according to EN 12020-2 and TS EN 755-9; moment values are calculated according to EN 14024.

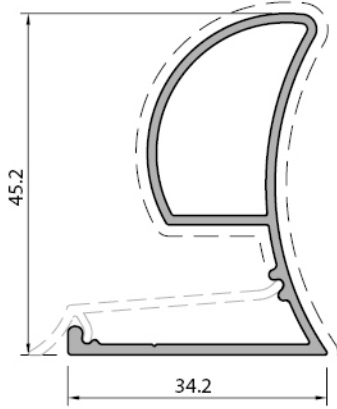
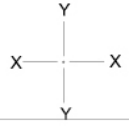

Kanat Takviye Profili Sash reinforcement profile	
LS55420	
Weight :	0,496 kg/m
Ix :	4,37 cm ⁴
Iy :	1,27 cm ⁴
Wx :	2,32 cm ³
Wy :	0,61 cm ³

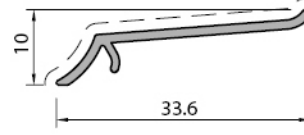

Kapak Profili Cover profile	
LS55421	
Weight :	0,129 kg/m

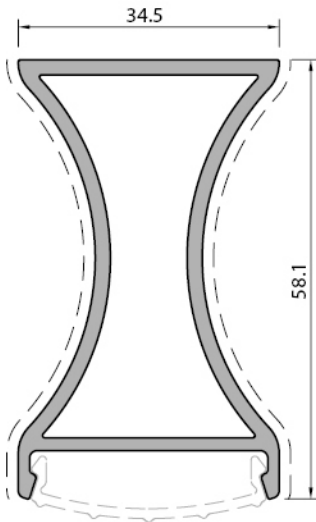

Kanat Takviye Profili Sash reinforcement profile	
LS55422	
Weight :	0,975 kg/m
Ix :	14,11 cm ⁴
Iy :	3,91 cm ⁴
Wx :	4,54 cm ³
Wy :	2,26 cm ³

Kanat Takviye Profili Sash reinforcement profile	
LS55423	
Weight :	0,821 kg/m
Ix :	6,45 cm ⁴
Iy :	3,39 cm ⁴
Wx :	2,62 cm ³
Wy :	1,96 cm ³

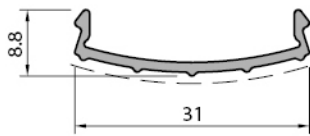
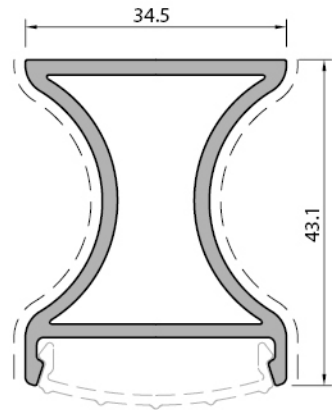

Kapak Profili Cover profile	
LS55424	
Weight :	0,148 kg/m



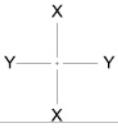

LS55 YALITIMLI KALDIR-SÜR SİSTEM / INSULATED LIFT-SLIDE SYSTEM

ÜRÜN TEKNİK ÖZELLİKLERİ / PRODUCT TECHNICAL FEATURES

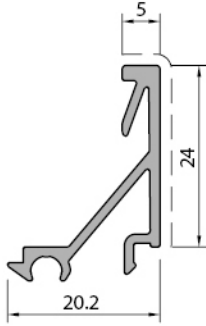

Cam Çıtası Profili Glazing bead profile
LS55430
Weight : 0,258 kg/m

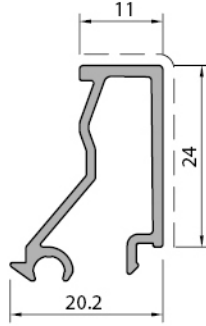

Cam Çıtası Profili Glazing bead profile
LS55431
Weight : 0,282 kg/m

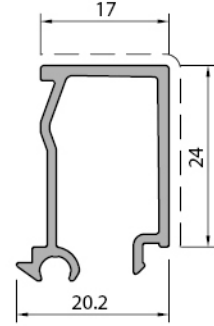

Cam Çıtası Profili Glazing bead profile
LS55432
Weight : 0,294 kg/m

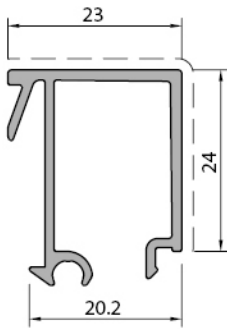

Cam Çıtası Profili Glazing bead profile
LS55433
Weight : 0,341 kg/m

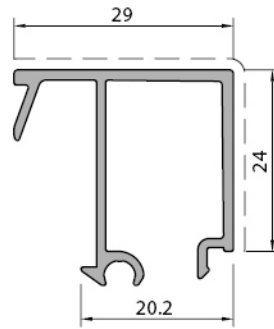

Cam Çıtası Profili Glazing bead profile
LS55434
Weight : 0,363 kg/m

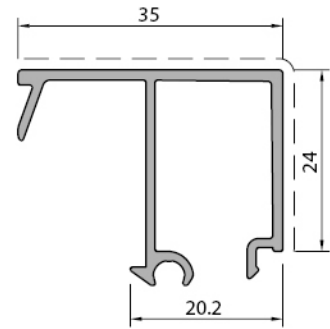

Cam Çıtası Profili Glazing bead profile
LS55435
Weight : 0,385 kg/m

Profil değerleri teoriktir. Ağırlık olarak teslimde yapılan tartım geçerlidir. Profil imalatları TS EN 12020-02 ve TS EN 755-9 toleransı, Moment değerleri EN 14024'e göre hesaplanmıştır.
Profile values are theoretical pre-shipment weight will be valid. The tolerances of Profile manufacturing are calculated according to EN 12020-2 and TS EN 755-9; moment values are calculated according to EN 14024.

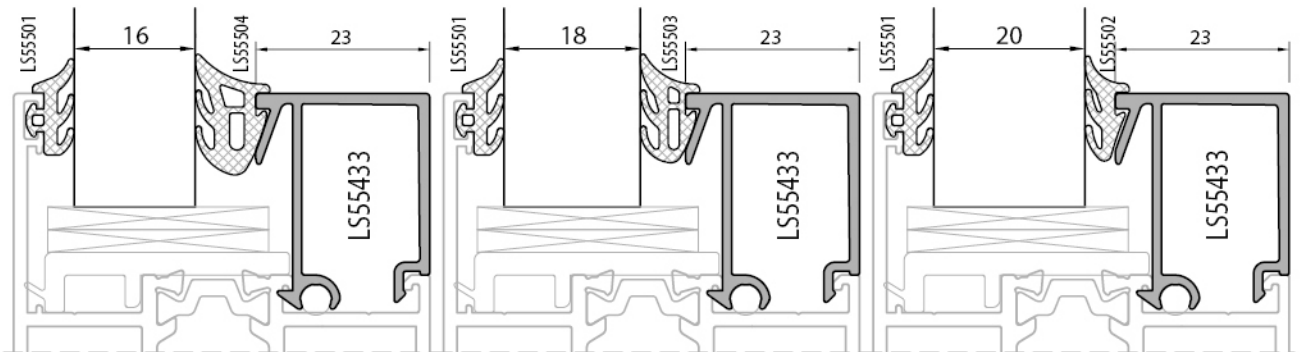
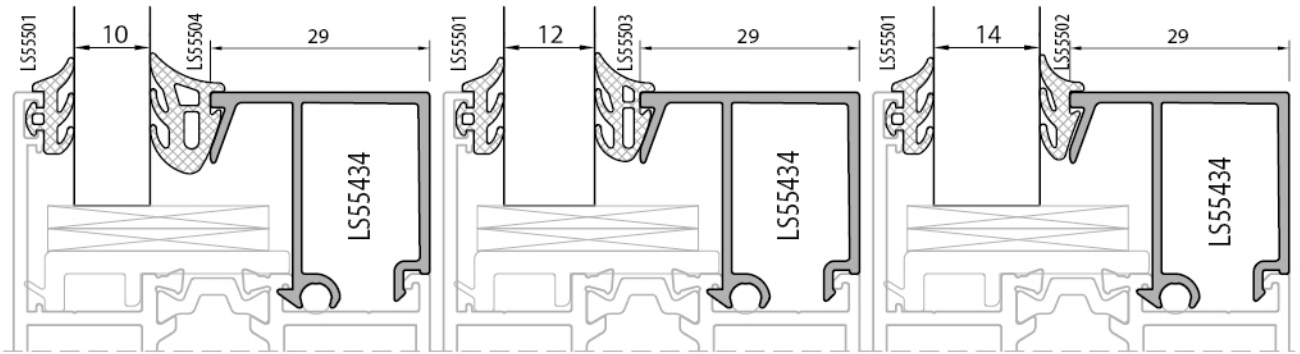
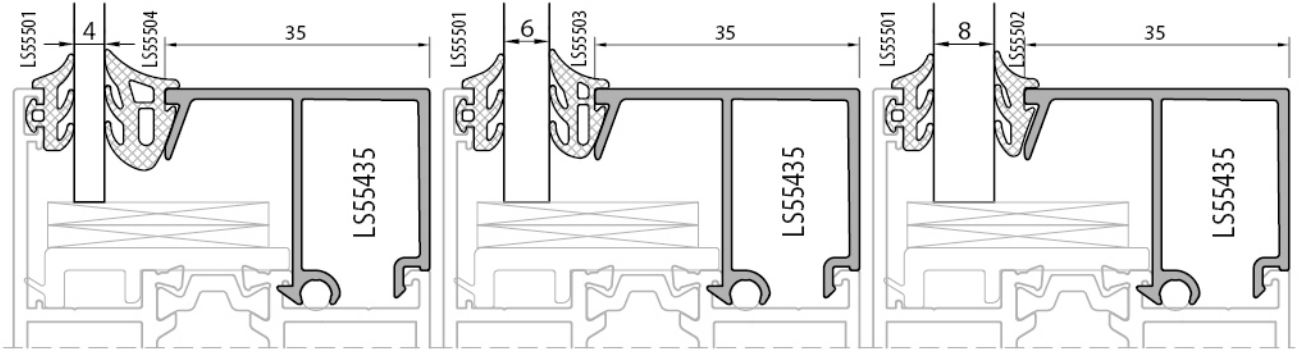

Profil değerleri teoriktir. Ağırlık olarak teslimde yapılan tartım geçerlidir. Profil imalatları TS EN 12020-02 ve TS EN 755-9 toleransı, Moment değerleri EN 14024'e göre hesaplanmıştır.
Profile values are theoretical pre-shipment weight will be valid. The tolerances of Profile manufacturing are calculated according to EN 12020-2 and TS EN 755-9; moment values are calculated according to EN 14024.

LS55 YALITIMLI KALDIR-SÜR SİSTEM / INSULATED LIFT-SLIDE SYSTEM

ÜRÜN TEKNİK ÖZELLİKLERİ / PRODUCT TECHNICAL FEATURES

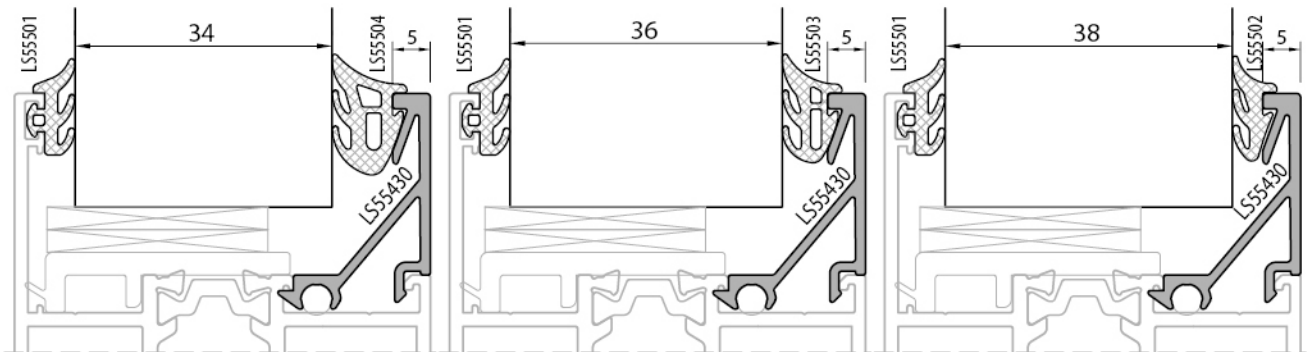
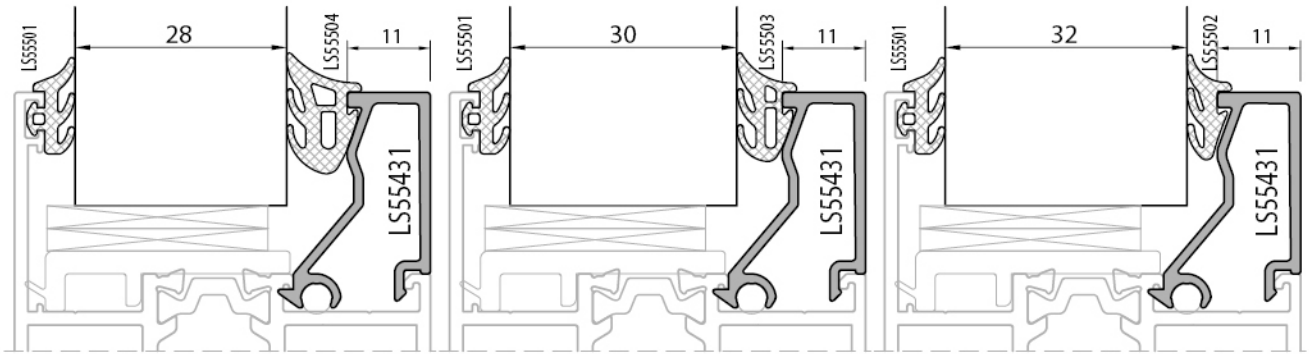
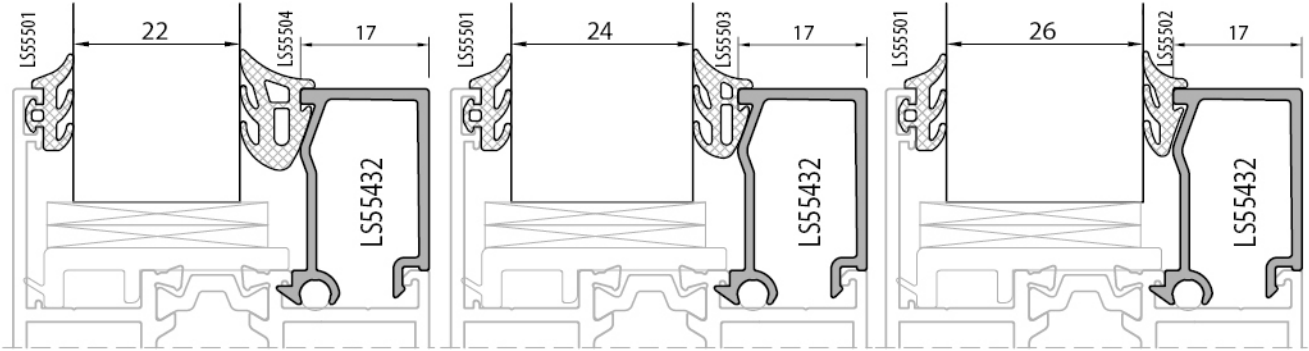

Profil değerleri teoriktir. Ağırlık olarak teslimde yapılan tartım geçerlidir. Profil imalatları TS EN 12020-02 ve TS EN 755-9 toleransı, Moment değerleri EN 14024'e göre hesaplanmıştır.
Profile values are theoretical pre-shipment weight will be valid. The tolerances of Profile manufacturing are calculated according to EN 12020-2 and TS EN 755-9; moment values are calculated according to EN 14024.

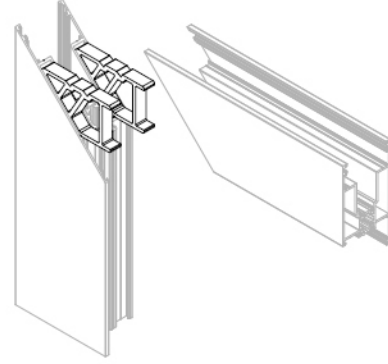
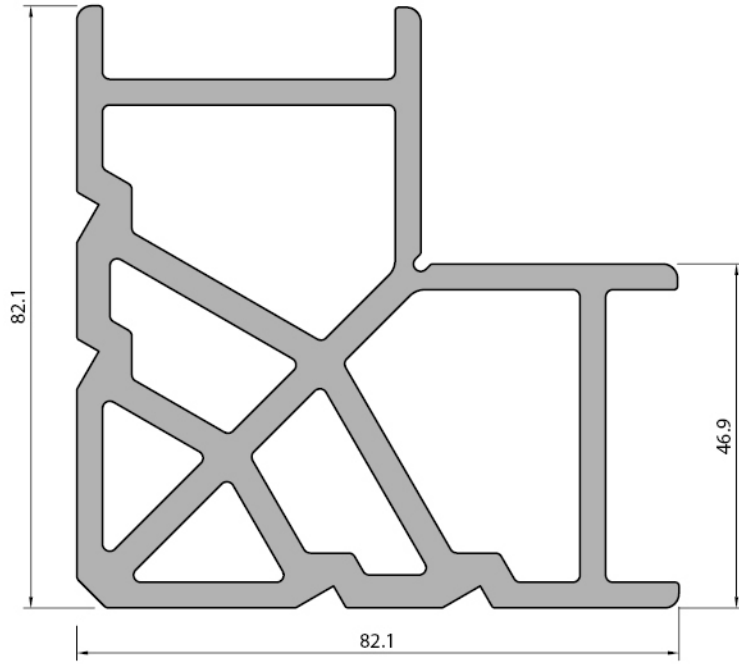
Kanat Köşe Takoz Profili
Sash corner cleat profile

LS55440

Weight : 4,879 kg/m

LS55440-12 mm

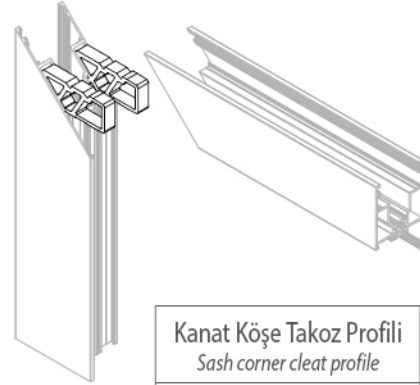
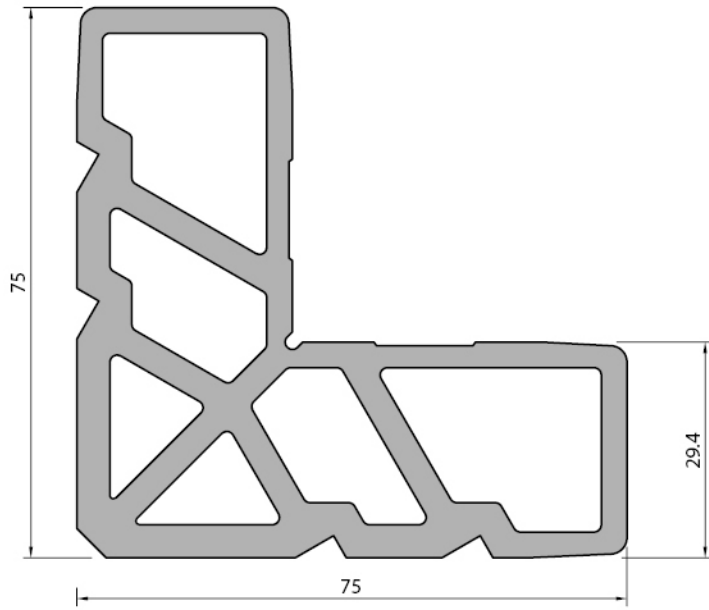
Kanat Köşe Takoz Profili
Sash corner cleat profile

LS55441

Weight : 4,280 kg/m

LS55441-12 mm

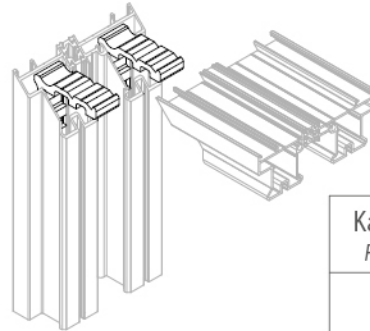
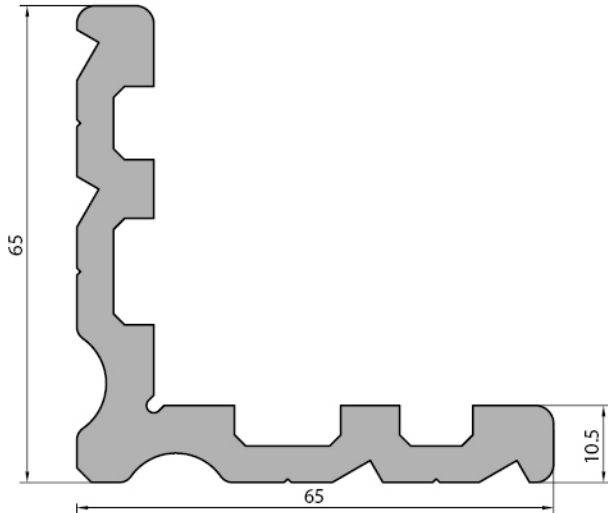
Kasa Köşe Takoz Profili
Frame corner cleat profile

LS55442

Weight : 2,345 kg/m

LS55442-1 24 mm

LS55 YALITIMLI KALDIR-SÜR SİSTEM / INSULATED LIFT-SLIDE SYSTEM

ÜRÜN TEKNİK ÖZELLİKLERİ / PRODUCT TECHNICAL FEATURES

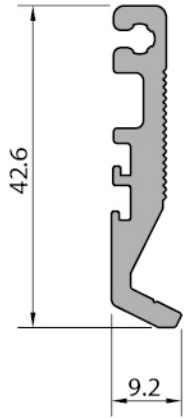

Orta Kayıt Bağlantı <i>Mullion connection</i>
LS55443
Weight : 0,517 kg/m
LS55443-1 10,5mm
LS55443-2 12,5mm
LS55443-3 22,5mm
LS55443-4 42,5mm

Orta Kayıt Bağlantı <i>Mullion connection</i>
LS55444
Weight : 0,974 kg/m
LS55444-1 10,5mm
LS55444-2 12,5mm
LS55444-3 22,5mm
LS55444-4 42,5mm

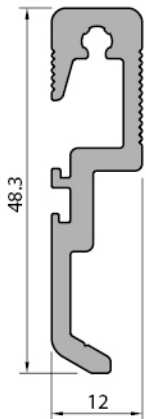
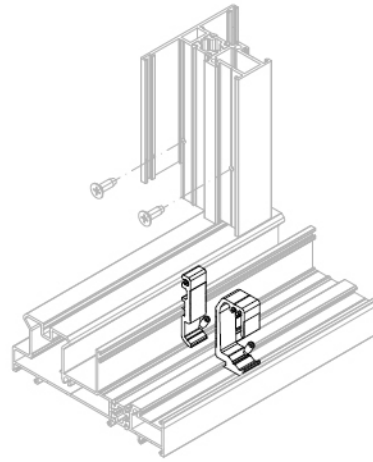
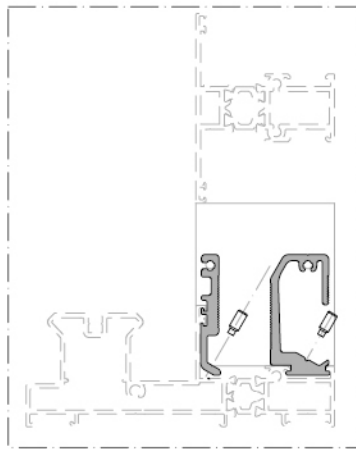
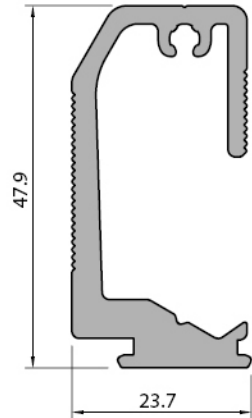

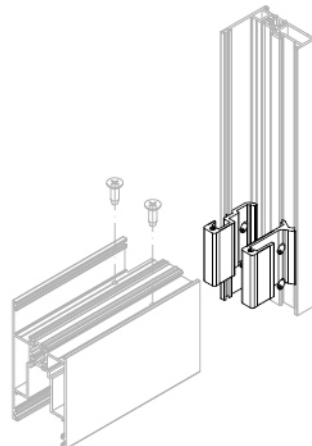
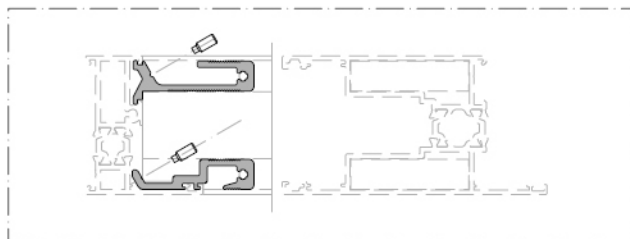
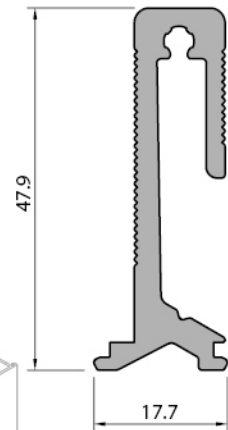

Kanat Köşe Takoz Profili <i>Sash corner cleat profile</i>
LS55445
Weight : 0,621 kg/m
LS55445-1 46,9 mm
LS55445-2 29,6 mm

Kanat Köşe Takoz Profili <i>Sash corner cleat profile</i>
LS55446
Weight : 0,757 kg/m
LS55446-1 46,9 mm
LS55446-2 29,6 mm



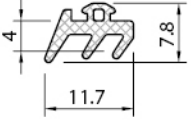
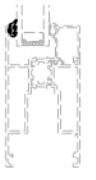
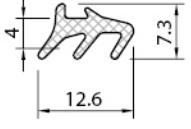
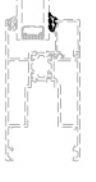
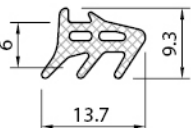
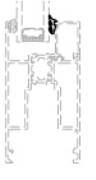
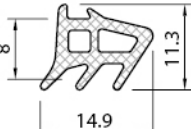
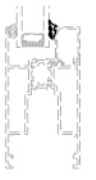

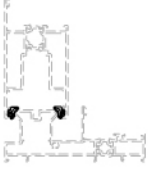
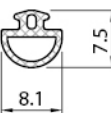
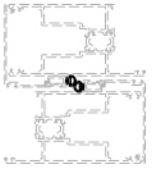
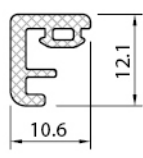
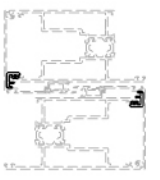

Profil değerleri teoriktir. Ağırlık olarak teslimde yapılan tartım geçerlidir. Profil imalatları TS EN 12020-02 ve TS EN 755-9 toleransı, Moment değerleri EN 14024'e göre hesaplanmıştır.
Profile values are theoretical pre-shipment weight will be valid. The tolerances of Profile manufacturing are calculated according to EN 12020-2 and TS EN 755-9; moment values are calculated according to EN 14024.

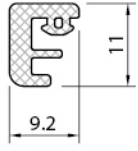
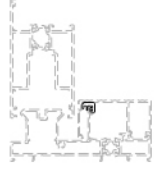
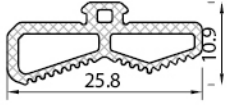
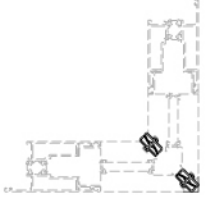
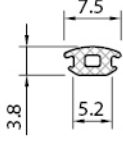

Kod Code	Şekil Drawing	Tanım Description	Teorik Ağırlık Theoretical Weight gr / m	Paket Ağırlığı Package Weight Kg / Package	Paket Metraji In one Package Metre / Package	Kullanım Yeri Application
LS55501		epdm cam dış fitil glazing gasket outside	55 gr/m	12 kg	220 m	
LS55502		epdm cam iç fitil glazing gasket inside	52 gr/m	12 kg	230 m	
LS55503		epdm cam iç fitil glazing gasket inside	80 gr/m	12 kg	150 m	
LS55504		epdm cam iç fitil glazing gasket inside	92 gr/m	12 kg	130 m	
LS55505		epdm fitil epdm gasket	55 gr/m	12 kg	220 m	
LS55506		epdm fitil epdm gasket	32 gr/m	12 kg	370 m	
LS55507		epdm fitil epdm gasket	92 gr/m	12 kg	130 m	

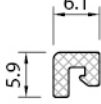
LS55 YALITIMLI KALDIR-SÜR SİSTEM / INSULATED LIFT-SLIDE SYSTEM

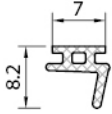
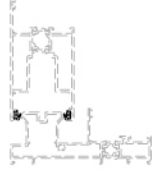
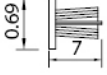
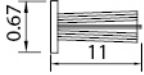
ÜRÜN TEKNİK ÖZELLİKLERİ / PRODUCT TECHNICAL FEATURES

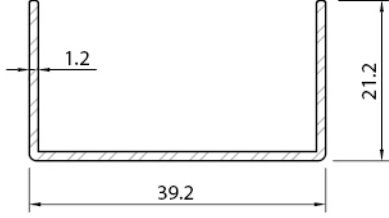
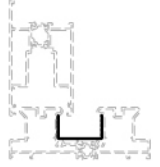
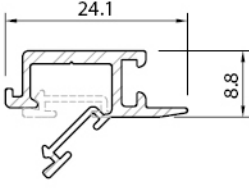
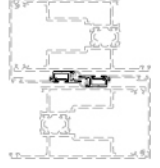
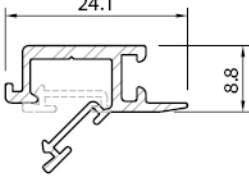
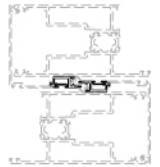
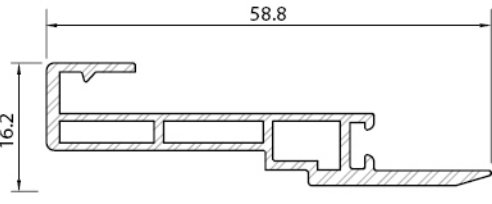
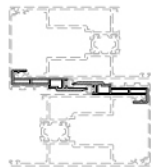
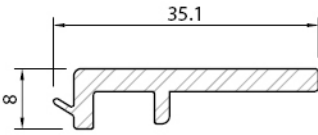
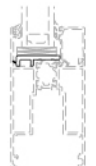
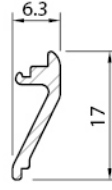

Kod Code	Şekil Drawing	Tanım Description	Teorik Ağırlık Theoretical Weight gr / m	Paket Ağırlığı Package Weight Kg / Package	Paket Metraji In one Package Metre / Package	Kullanım Yeri Application
LS55508		epdm fitil epdm gasket	83 gr/m	12 kg	145 m	
LS55509		epdm fitil epdm gasket	120 gr/m	12 kg	100 m	
LS55510		epdm fitil epdm gasket	27 gr/m	12 kg	440 m	
LS55511		epdm fitil epdm gasket	33 gr/m	12 kg	360 m	
LS55512		epdm fitil epdm gasket	34 gr/m	12 kg	315 m	
LS55520		perdeli fırça fitil webbed brush gasket	-	-	450 m/pk	
LS55521		perdeli fırça fitil webbed brush gasket	-	-	250 m/pk	

Profil değerleri teoriktir. Ağırlık olarak teslimde yapılan tartım geçerlidir. Profil imalatları TS EN 12020-02 ve TS EN 755-9 toleransı, Moment değerleri EN 14024'e göre hesaplanmıştır.
Profile values are theoretical pre-shipment weight will be valid. The tolerances of Profile manufacturing are calculated according to EN 12020-2 and TS EN 755-9; moment values are calculated according to EN 14024.





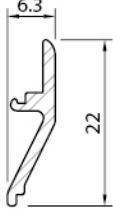
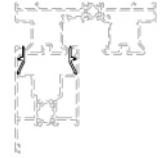
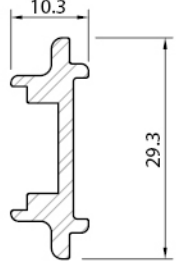
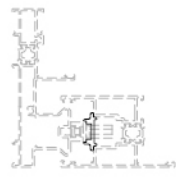

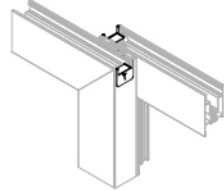
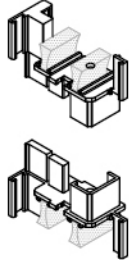
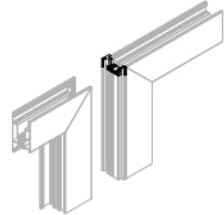
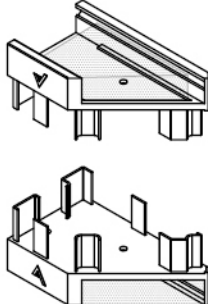
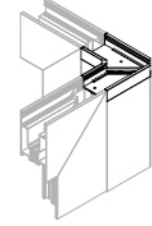
Kod Code	Şekil Drawing	Tanım Description	Paket Metraji In one Package Metre / Package	Kullanım Yeri Application
LS55601		kanal pvc profili channel pvc profile	6,0 m 20 pcs/pk	
LS55602		kenet pvc profil (eloksal profil için) clamp pvc profile (for anodized profile)	3,0 m 20 pcs/pk	
LS55602-1		kenet pvc profil (boyalı profil için) clamp pvc profile (for painted profile)	3,0 m 20 pcs/pk	
LS55621		kenet pvc profil clamp pvc profile	3,0 m 20 pcs/pk	
LS55603		pvc cam destek takoz pvc glazing support cleat	3,0 m 20 pcs/pk	
LS55604		kanat klavuz pvc profil sash guide pvc profile	3,0 m 20 pcs/pk	

LS55 YALITIMLI KALDIR-SÜR SİSTEM / INSULATED LIFT-SLIDE SYSTEM

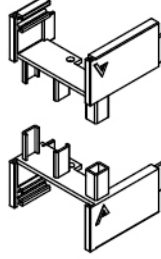
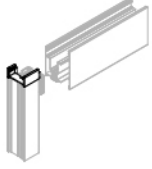
ÜRÜN TEKNİK ÖZELLİKLERİ / PRODUCT TECHNICAL FEATURES

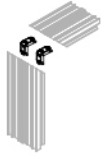
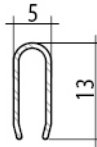

Kod Code	Şekil Drawing	Tanım Description	Paket Metrajı In one Package Metre / Package	Kullanım Yeri Application
LS55605		kanat klavuz pvc profil <i>sash guide pvc profile</i>	3,0 m 20 pcs/pk	
LS55606		ispanyolet pvc yuva profili <i>espagnolette pvc slot profile</i>	3,0 m 20 pcs/pk	
LS55610		kenet kapak <i>clamp cover</i>	100 pcs/pk	
LS55611		çift kanat birleşim adaptörü <i>double sash connecting adapter</i>	20 pcs/pk	
LS55612		kanat dik birleşim adaptörü <i>sash vertical connecting adapter</i>	20 pcs/pk	

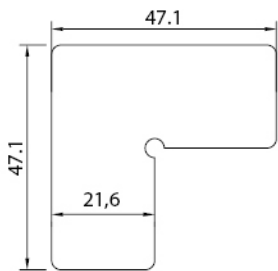
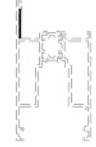
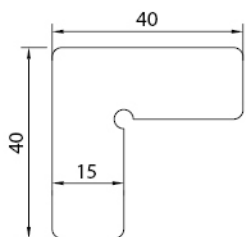
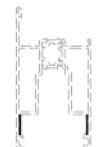
Profil değerleri teoriktir. Ağırlık olarak teslimde yapılan tartım geçerlidir. Profil imalatları TS EN 12020-02 ve TS EN 755-9 toleransı, Moment değerleri EN 14024'e göre hesaplanmıştır.
Profile values are theoretical pre-shipment weight will be valid. The tolerances of Profile manufacturing are calculated according to EN 12020-2 and TS EN 755-9; moment values are calculated according to EN 14024.

Kod Code	Şekil Drawing	Tanım Description	Paket Metraji In one Package Metre / Package	Kullanım Yeri Application
LS55613		ince kanat dik birleşim adaptörü <i>thin sash vertical connecting adapter</i>	20 pcs/pk	
LS55614		su tahliye kapağı <i>water drainage cover</i>	200 pcs/pk	
LS55615		kasa köşe bağlantı <i>frame corner connection</i>	150 pcs/pk	
LS55616		paslanmaz çelik ray profili <i>stainless steel rail profile</i>	6,5 m 10 pcs/pk	
LS55617		köşe onbaşı <i>corner cleat</i>	200 pcs/pk	
LS55618		köşe onbaşı <i>corner cleat</i>	200 pcs/pk	

LS55 YALITIMLI KALDIR-SÜR SİSTEM / INSULATED LIFT-SLIDE SYSTEM

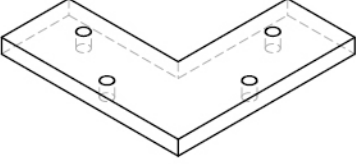
ÜRÜN TEKNİK ÖZELLİKLERİ / PRODUCT TECHNICAL FEATURES

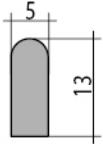
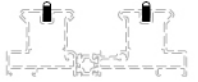
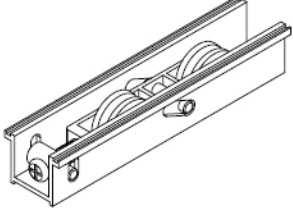
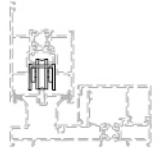
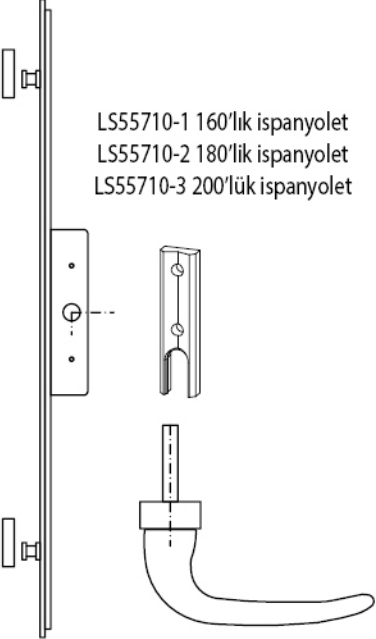
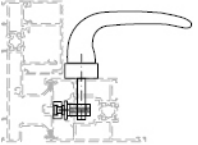
Kod Code	Şekil Drawing	Tanım Description	Paket Metraji In one Package Metre / Package	Kullanım Yeri Application
LS55619		kasa profili 90° birleşim frame profile 90° join	12 pcs/pk	
LS55620		alüminyum ray profili aluminium rail profile	6,0 m 1 kg	
S32+701		klasik sürme rulman classical sliding roller	50 pcs/pk	
LS55710	 <p>LS55710-1 160'lık ispanyolet LS55710-2 180'lık ispanyolet LS55710-3 200'lük ispanyolet</p>	klasik sürme ispanyolet tij kilit takımı classical sliding lock set	1 set / pk	

Profil değerleri teoriktir. Ağırlık olarak teslimde yapılan tartım geçerlidir. Profil imalatları TS EN 12020-02 ve TS EN 755-9 toleransı, Moment değerleri EN 14024'e göre hesaplanmıştır.
Profile values are theoretical pre-shipment weight will be valid. The tolerances of Profile manufacturing are calculated according to EN 12020-2 and TS EN 755-9; moment values are calculated according to EN 14024.

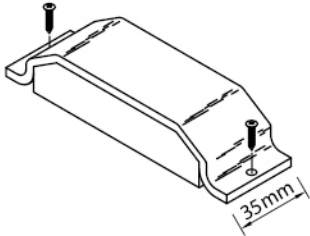
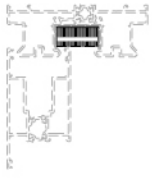
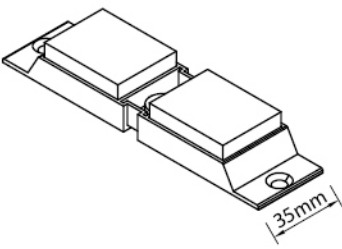
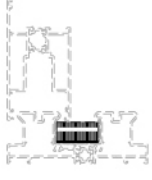
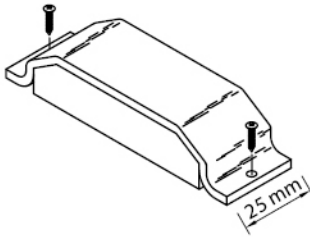
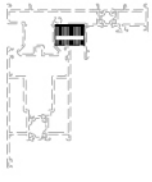
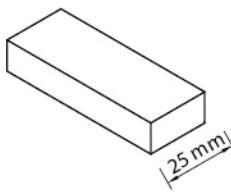
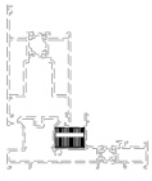
Kod Code	Şekil Drawing	Tanım Description	Paket Metraji In one Package Metre / Package	Kullanım Yeri Application
LS55801		kanal üst izolasyon channel upper insulation	100 pcs/pk	
LS55802		kanal alt izolasyon channel bottom insulation	100 pcs/pk	
LS55803		kanal üst izolasyon channel upper insulation	100 pcs/pk	
LS55804		kanal alt izolasyon channel bottom insulation	100 pcs/pk	

LS55 YALITIMLI KALDIR-SÜR SİSTEM / INSULATED LIFT-SLIDE SYSTEM

ÜRÜN TEKNİK ÖZELLİKLERİ / PRODUCT TECHNICAL FEATURES

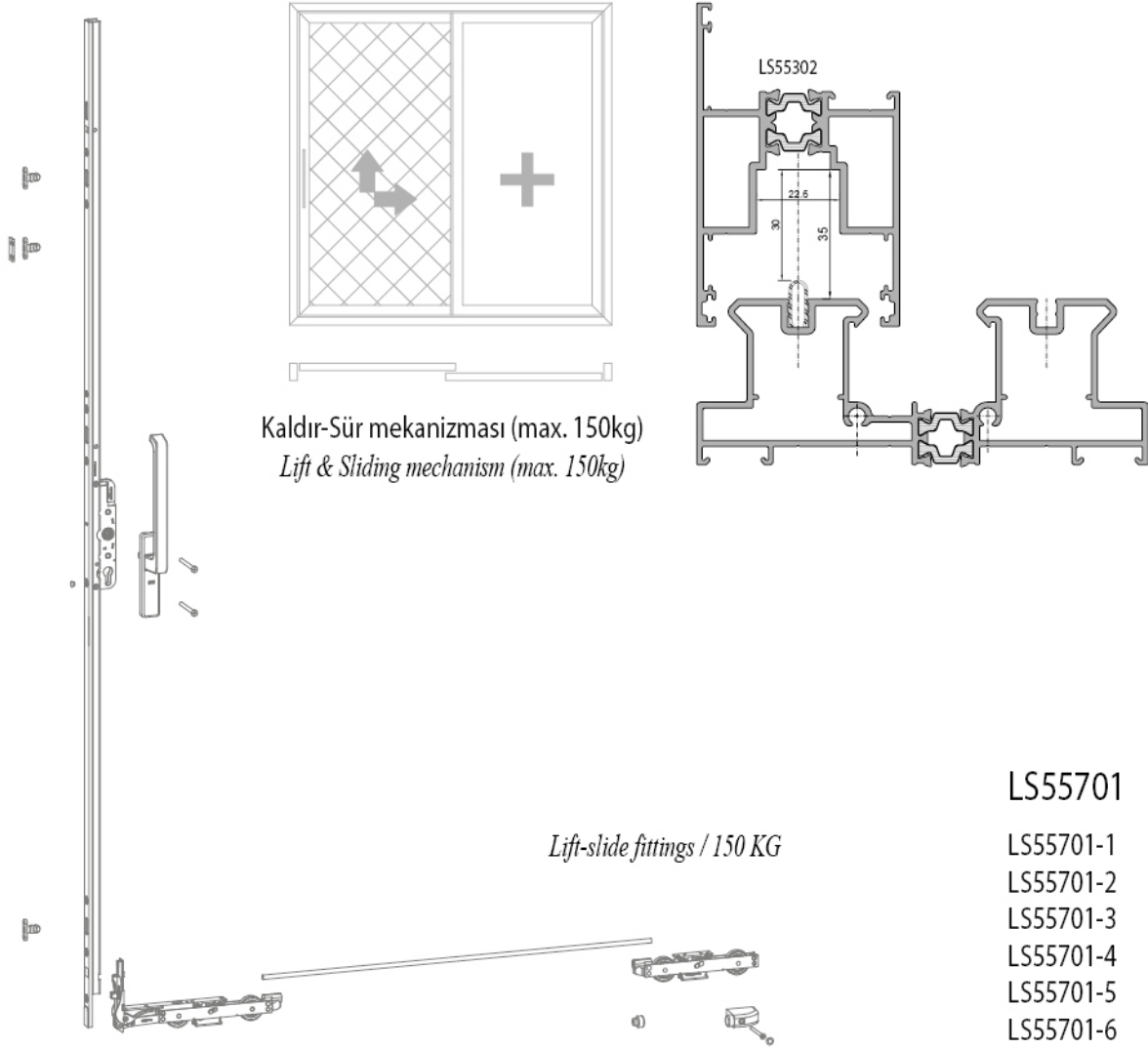

		kanat genişliği w:		
		720-1450	1451-1950	1951-2200
yükseklik h:	1800-2300 A	1	2	3
	1800-2300 C	4	5	6



renk ayrıca bildirilmelidir
color should also be reported



açılım tipleri dışında ve
max. ağırlıkları aşan
sürmeler için tarafımızdan
bilgi alınmalıdır
specific insights and knowledge
should be taken by us to take in
excess of the maximum weight

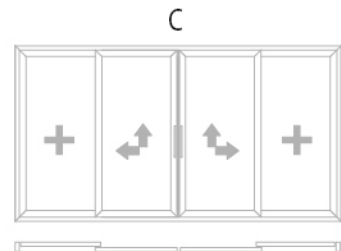
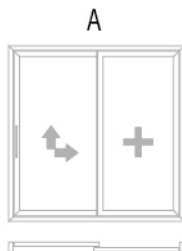

Profil değerleri teoriktir. Ağırlık olarak teslimde yapılan tartım geçerlidir. Profil imalatları TS EN 12020-02 ve TS EN 755-9 toleransı, Moment değerleri EN 14024'e göre hesaplanmıştır.
Profile values are theoretical pre-shipment weight will be valid. The tolerances of Profile manufacturing are calculated according to EN 12020-2 and TS EN 755-9; moment values are calculated according to EN 14024.

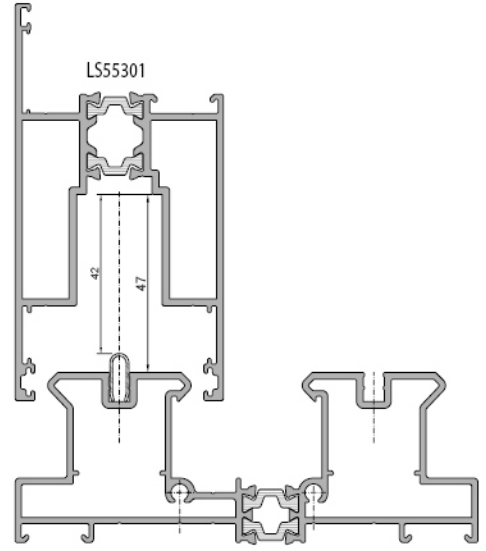
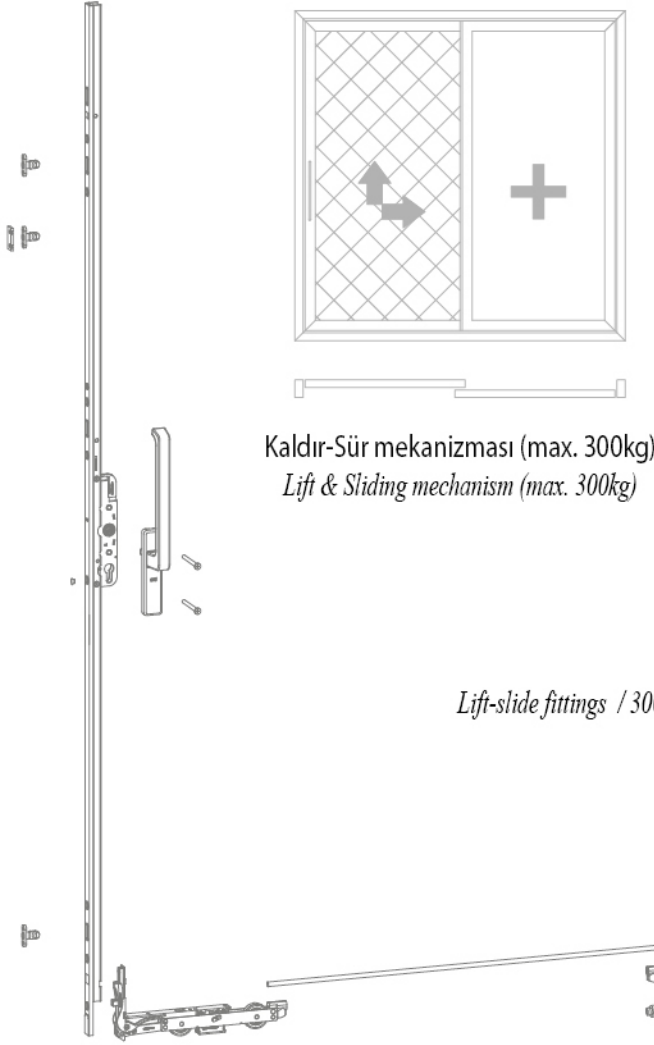

LS55702

- | | |
|-----------|------------|
| LS55702-1 | LS55702-9 |
| LS55702-2 | LS55702-10 |
| LS55702-3 | LS55702-11 |
| LS55702-4 | LS55702-12 |
| LS55702-5 | LS55702-13 |
| LS55702-6 | LS55702-14 |
| LS55702-7 | LS55702-15 |
| LS55702-8 | LS55702-16 |

		kanat genişliği w:			
		720-1450	1451-1950	1951-2200	2201-3300
yükseklik h:	1800-2300 A	1	2	3	4
	2301-2700 A	5	6	7	8
	1800-2300 C	9	10	11	12
	2301-2700 C	13	14	15	16

⚠ renk ayrıca bildirilmelidir
color should also be reported

⚠ açılım tipleri dışında ve max. ağırlıkları aşan sürmeler için tarafımızdan bilgi alınmalıdır
specific insights and knowledge should be taken by us to take in excess of the maximum weight

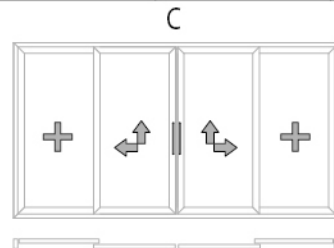
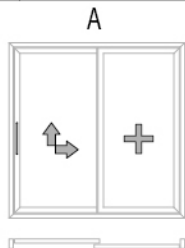

LS55 YALITIMLI KALDIR-SÜR SİSTEMİ / INSULATED LIFT-SLIDE SYSTEM

ÜRÜN TEKNİK ÖZELLİKLERİ / PRODUCT TECHNICAL FEATURES

KALDIR-SÜR AÇILIM TİPLERİ 150kg - 300kg
LIFT-SLIDE OPENING TYPES

1 - RAY-SABİT PROFİL SİSTEMİ

1 - RAIL-FIXED PROFILE SYSTEM

KLASİK SÜRME AÇILIM TİPLERİ 100 kg
CLASSICAL SLIDING OPENING TYPES

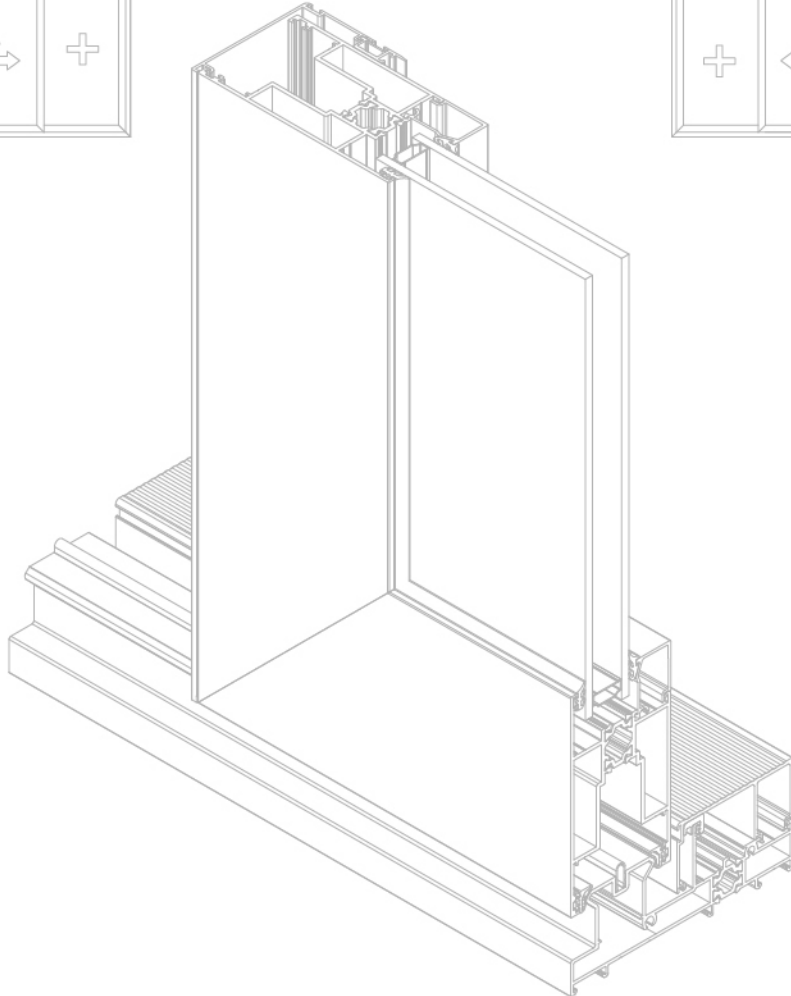
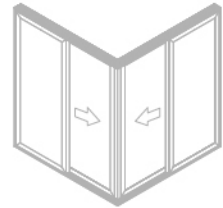
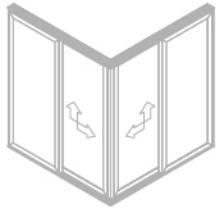
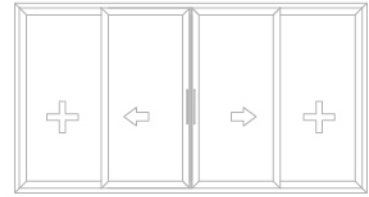
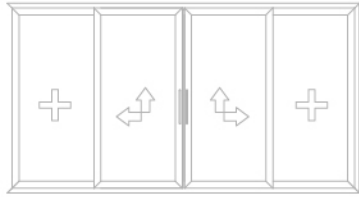
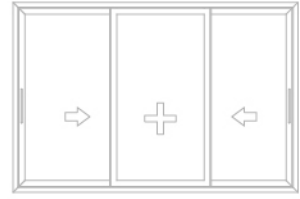
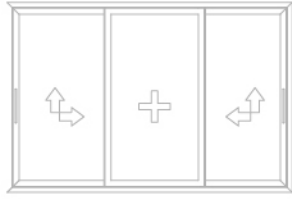
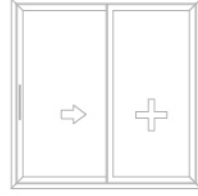

kaldır-sür açılım sistem detayı
lift-slide opening system detail

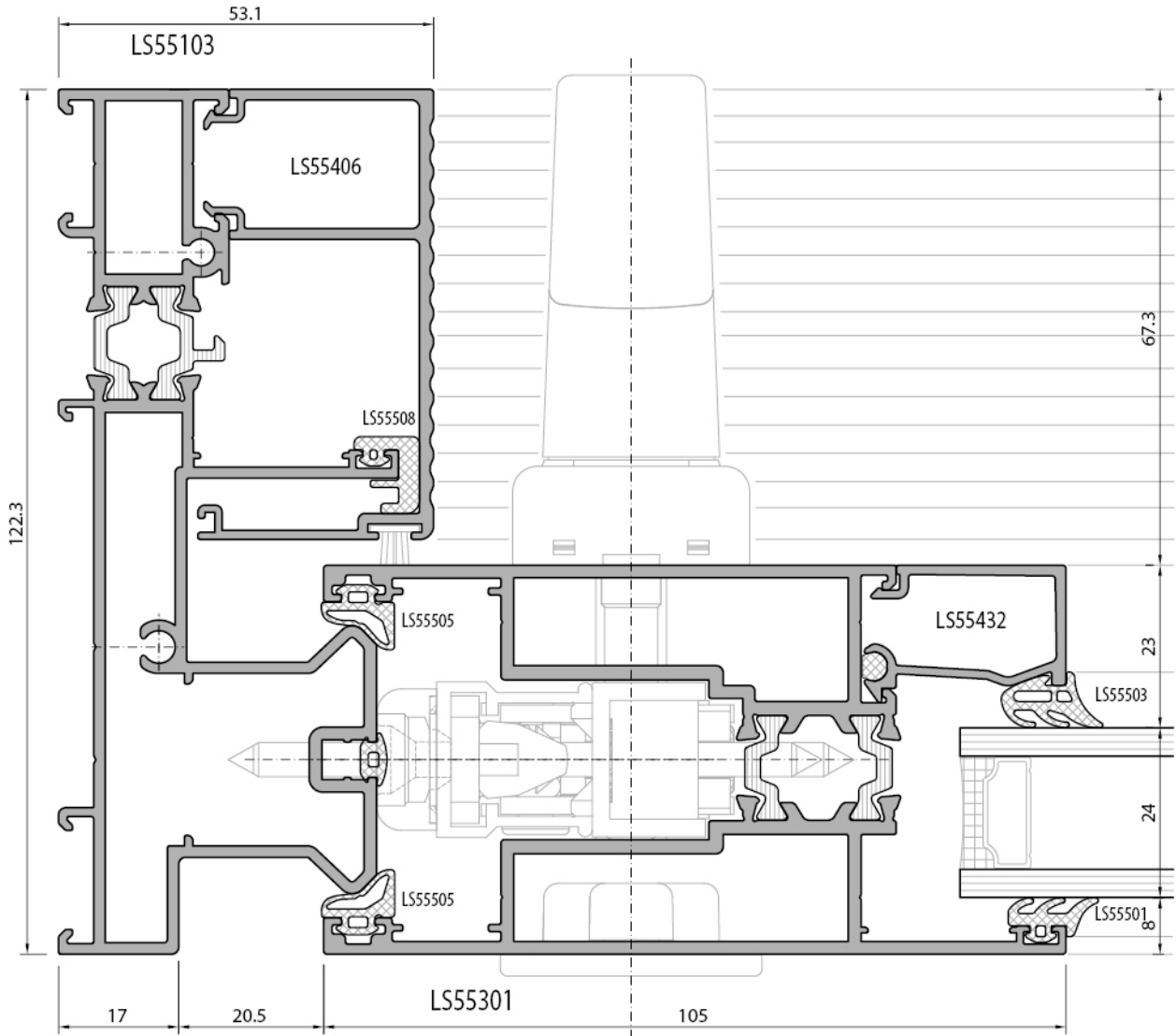
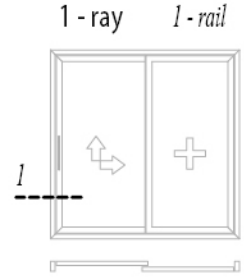

LS55 YALITIMLI KALDIR-SÜR SİSTEM / INSULATED LIFT-SLIDE SYSTEM
SİSTEM DETAYLARI / SYSTEM DETAILS

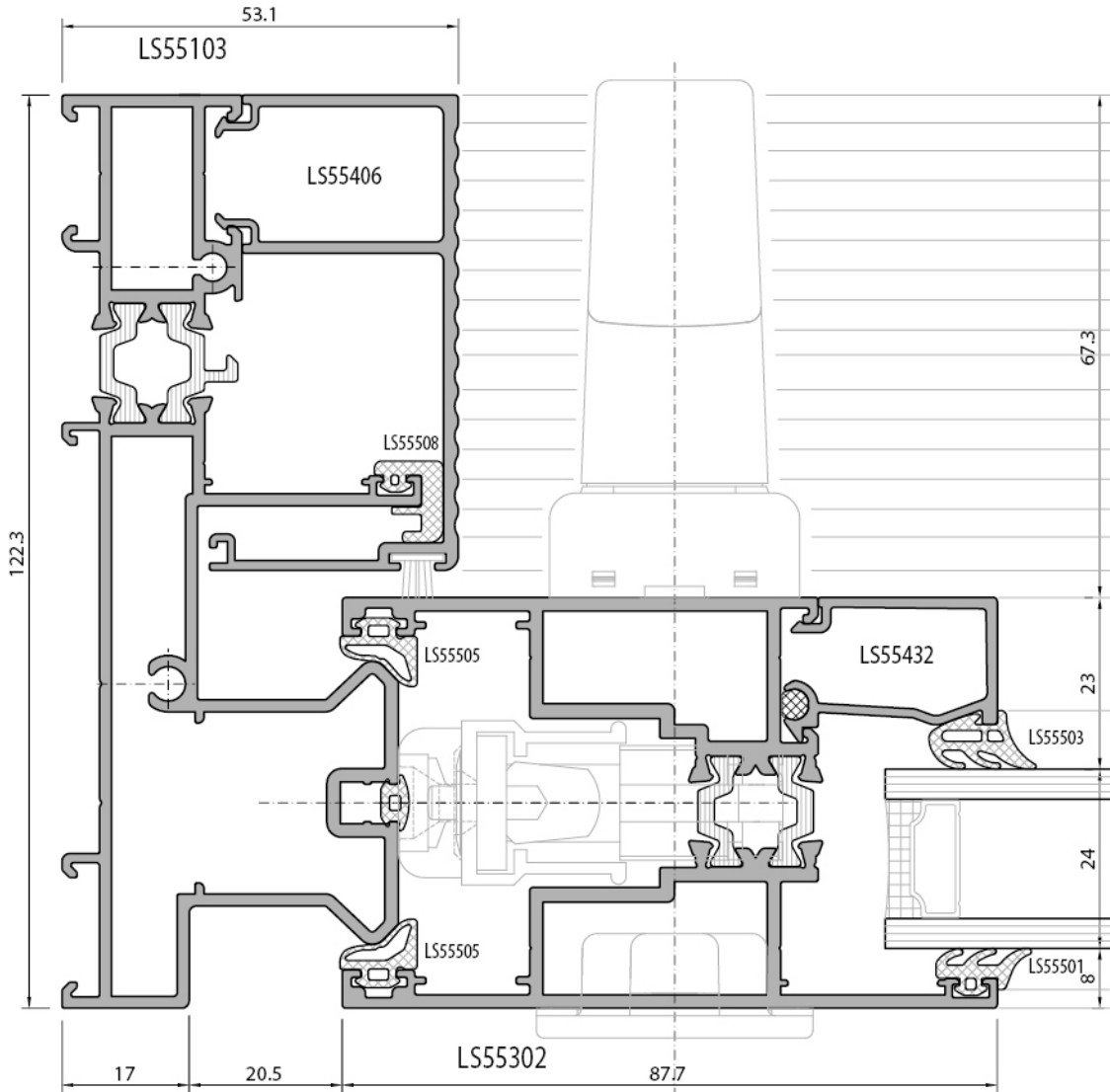
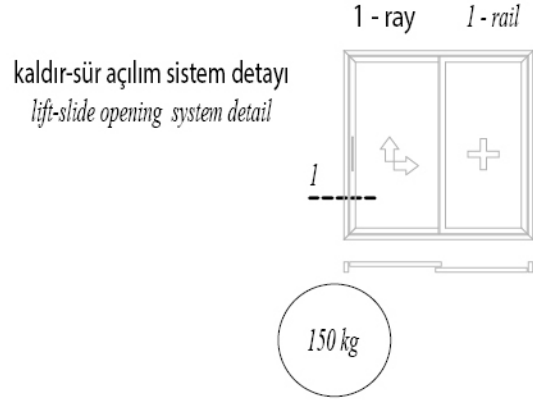

klasik sürme açılım sistem detayı
classical sliding opening system detail

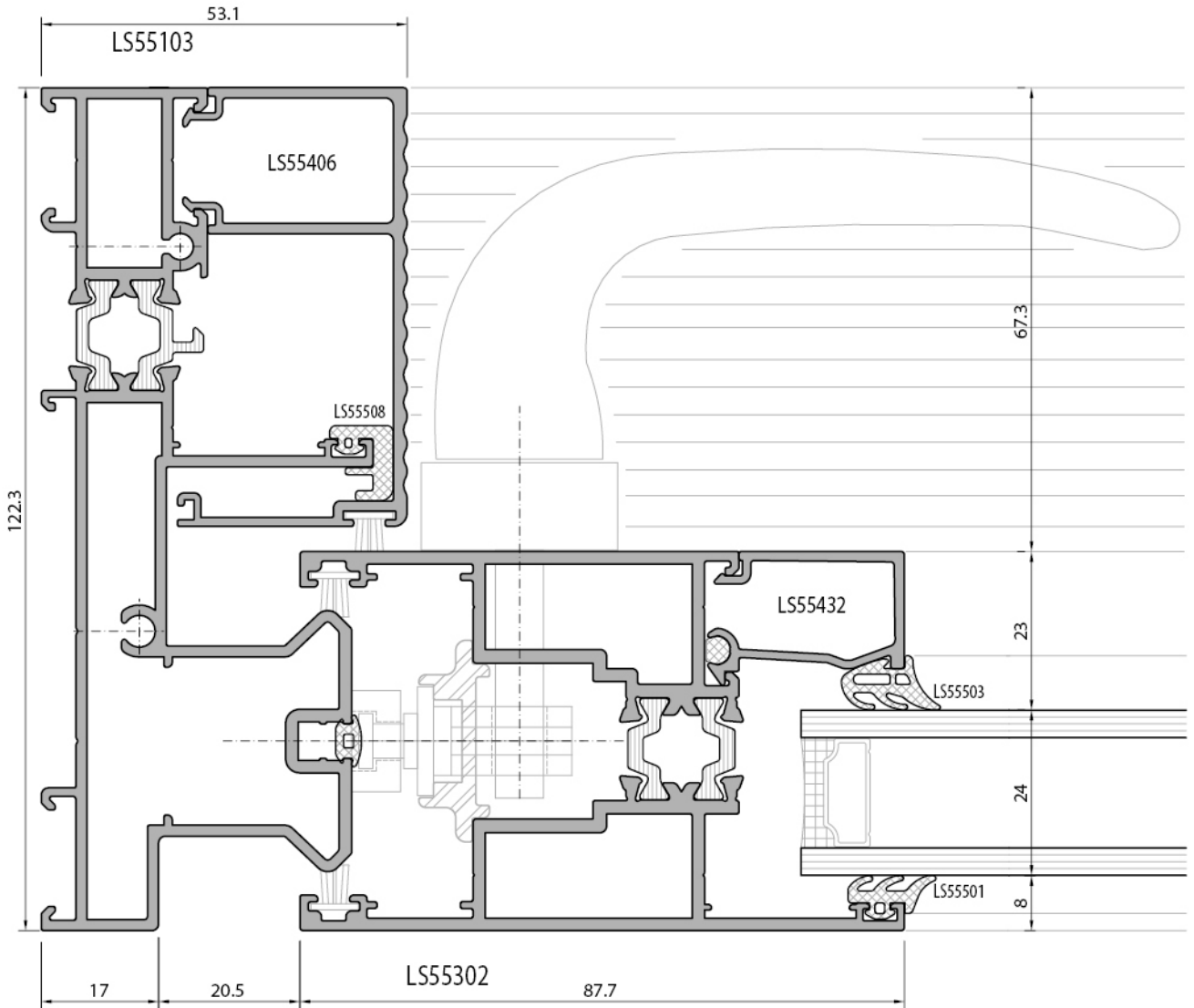
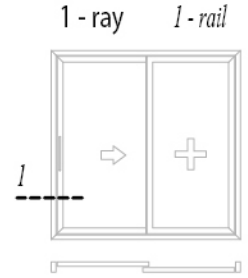

LS55 YALITIMLI KALDIR-SÜR SİSTEM / INSULATED LIFT-SLIDE SYSTEM
SİSTEM DETAYLARI / SYSTEM DETAILS

kaldır-sür açılım sistem detayı
lift-slide opening system detail

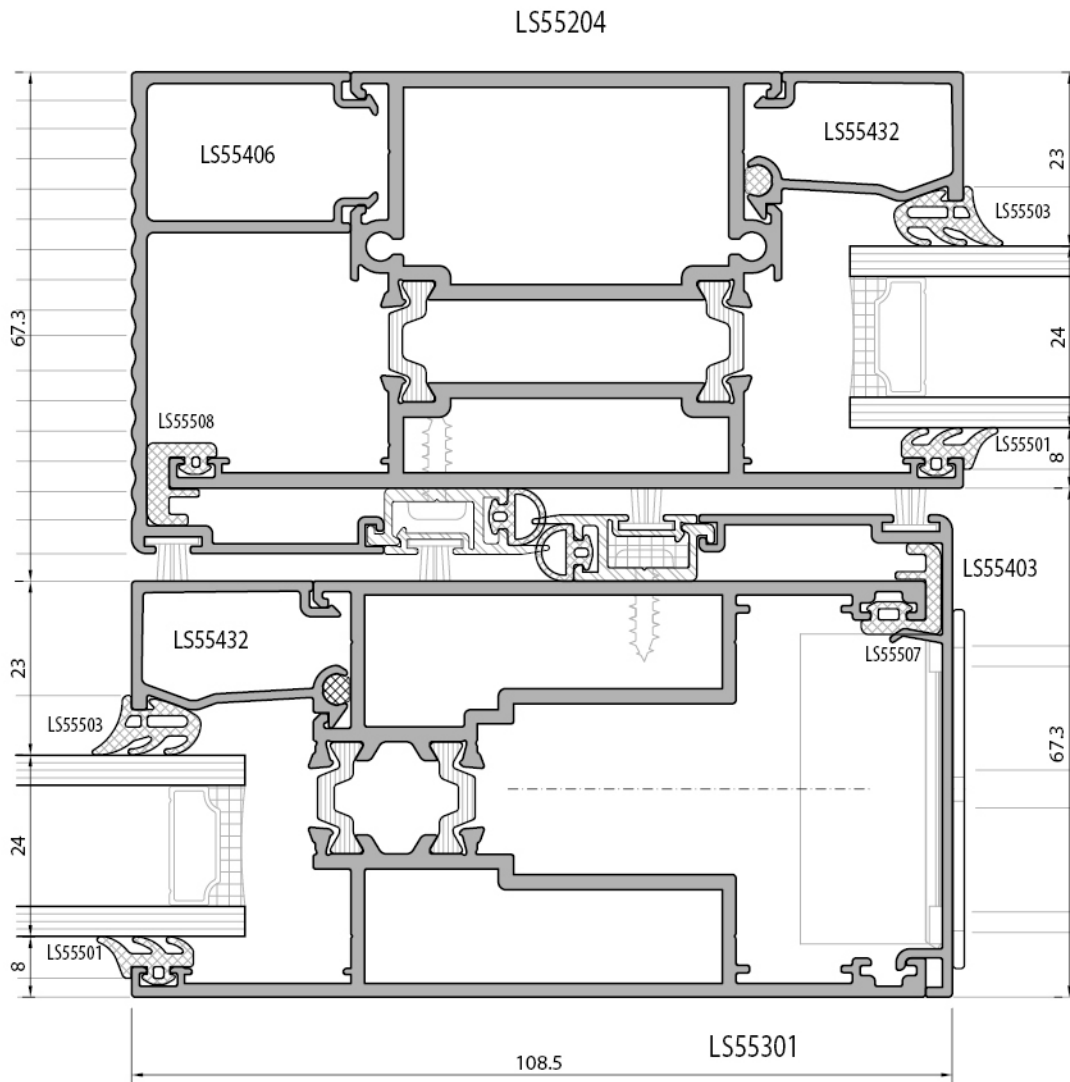
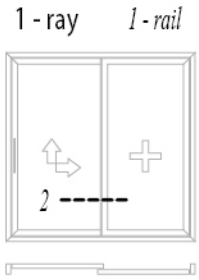

kaldır-sür açılım sistem detayı
lift-slide opening system detail

klasik sürme açılım sistem detayı
classical sliding opening system detail

1 - ray 1 - rail



150 kg

100 kg

LS55203

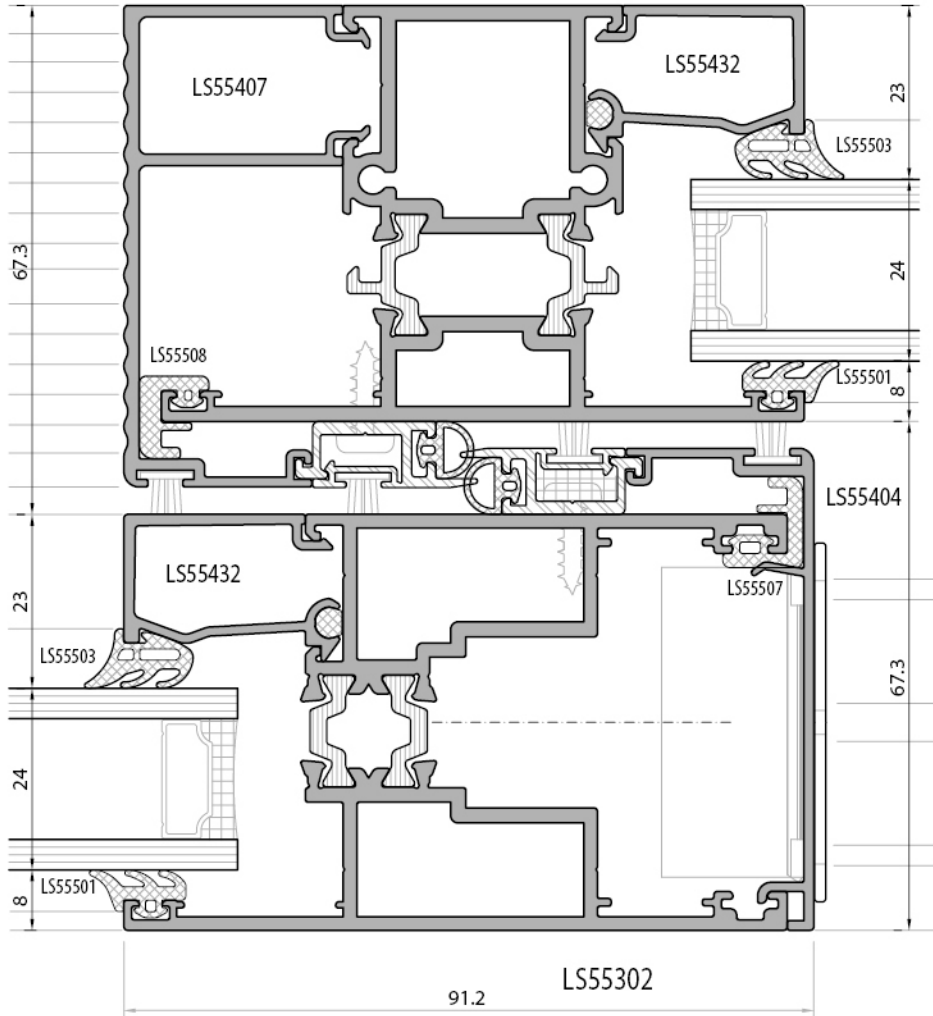

LS55 YALITIMLI KALDIR-SÜR SİSTEM / INSULATED LIFT-SLIDE SYSTEM
SİSTEM DETAYLARI / SYSTEM DETAILS

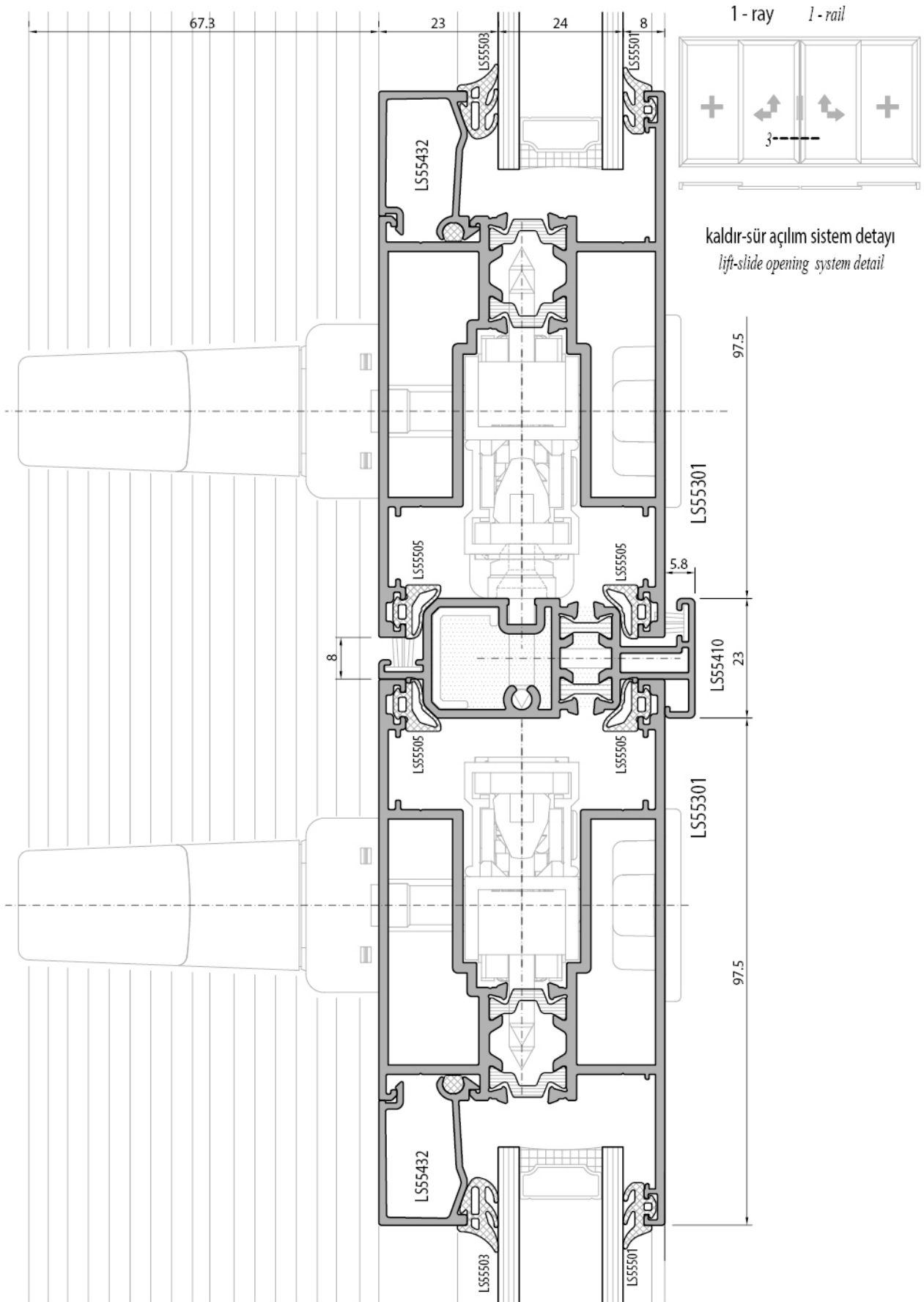

1 - ray 1 - rail

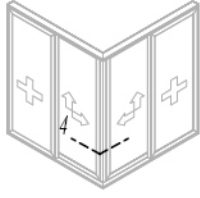

kaldır-sür açılım sistemi detayı
lift-slide opening system detail

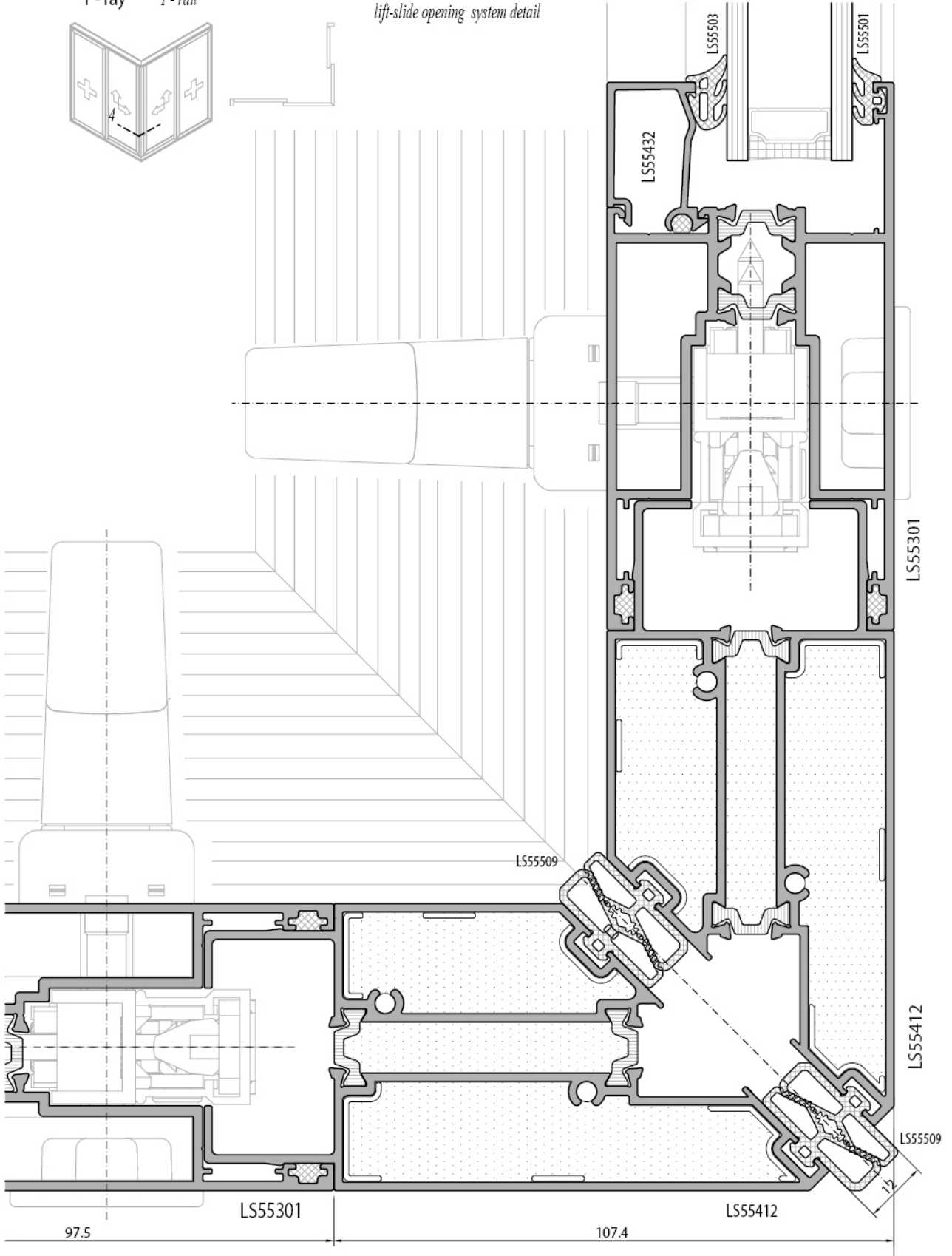

kaldır-sür açılım sistem detayı
lift-slide opening system detail

1 - ray 1 - rail

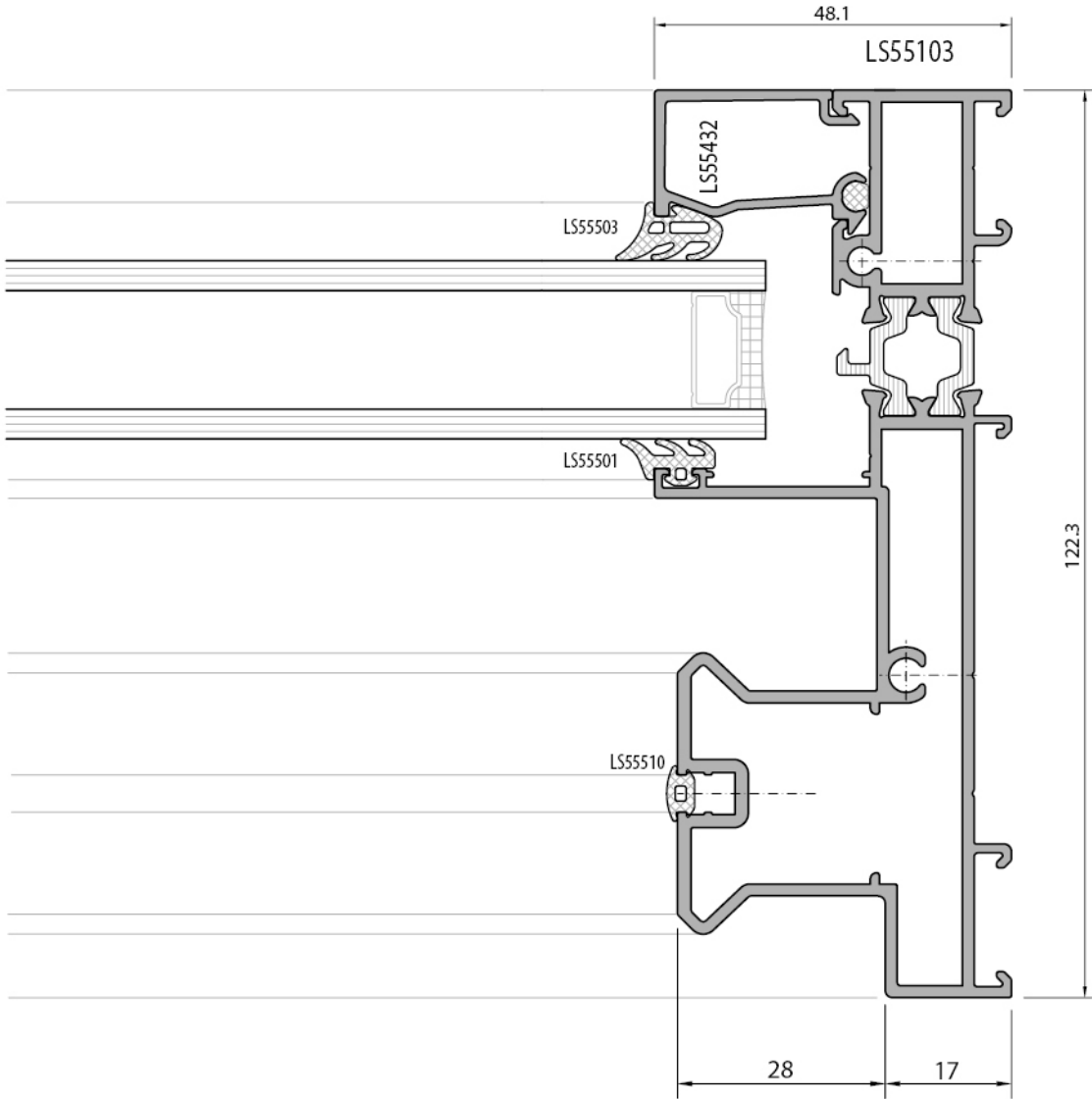
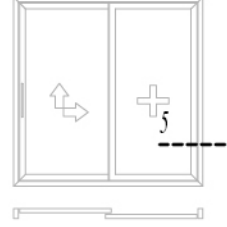

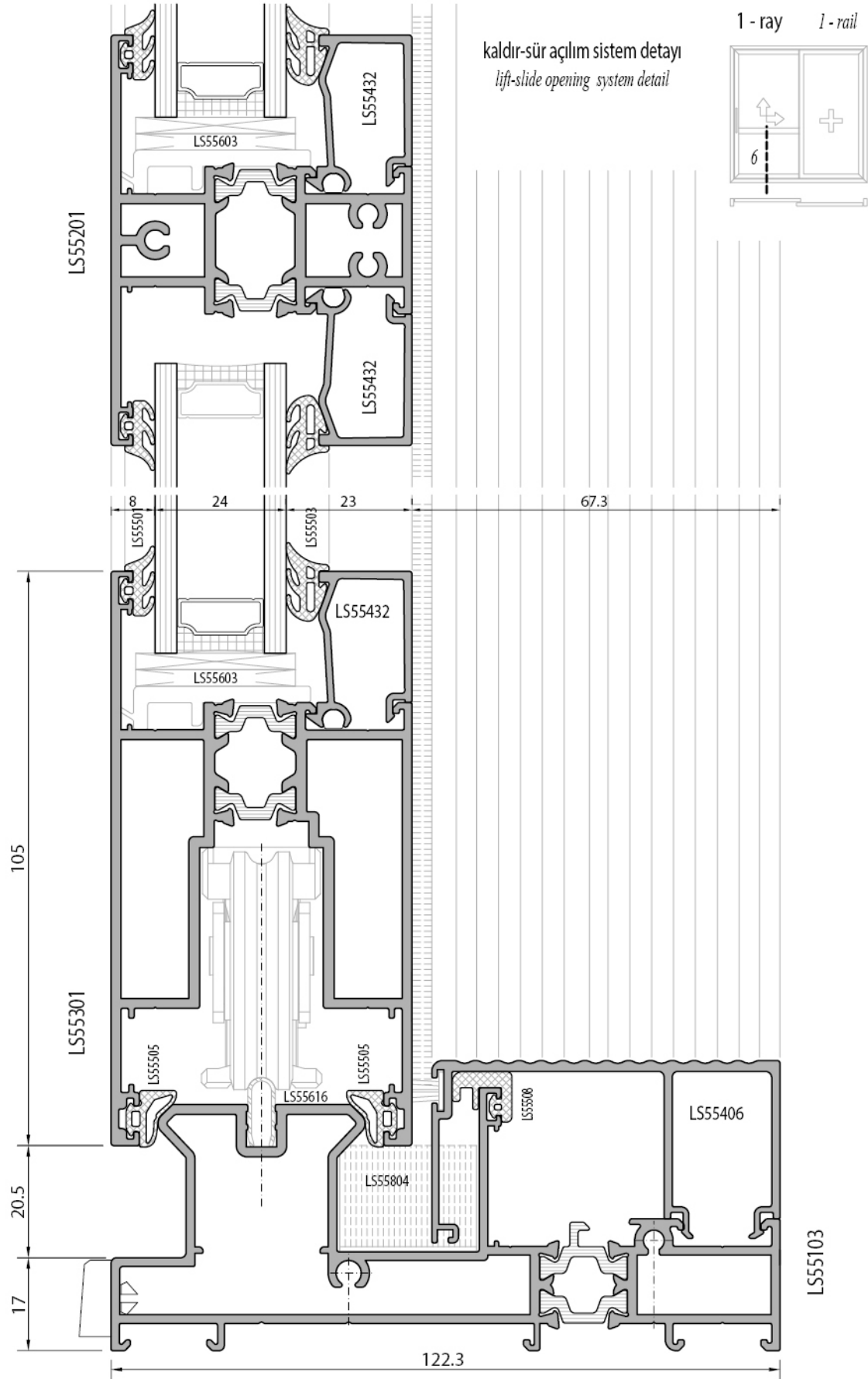

LS55 YALITIMLI KALDIR-SÜR SİSTEM / INSULATED LIFT-SLIDE SYSTEM

SİSTEM DETAYLARI / SYSTEM DETAILS

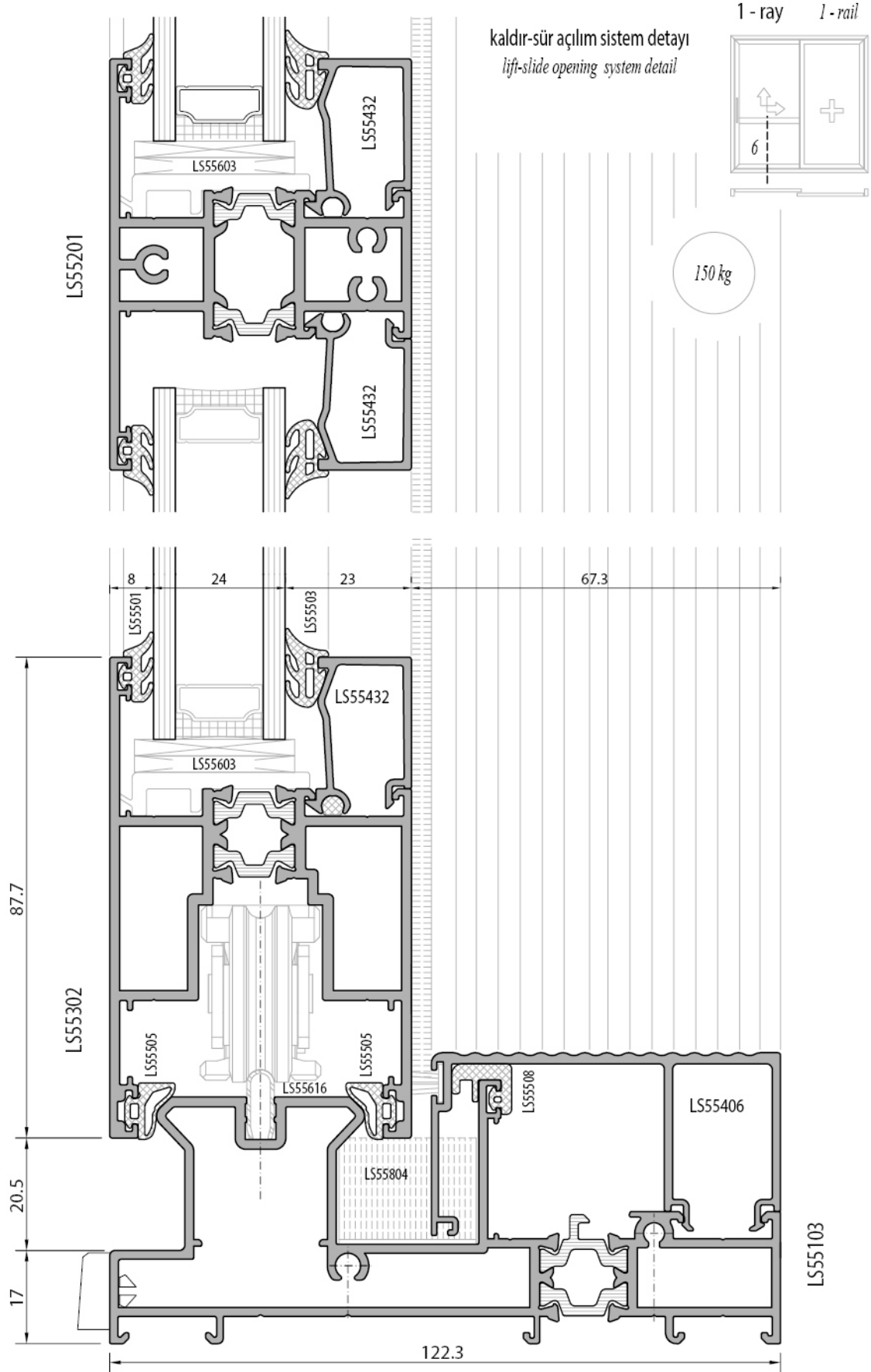

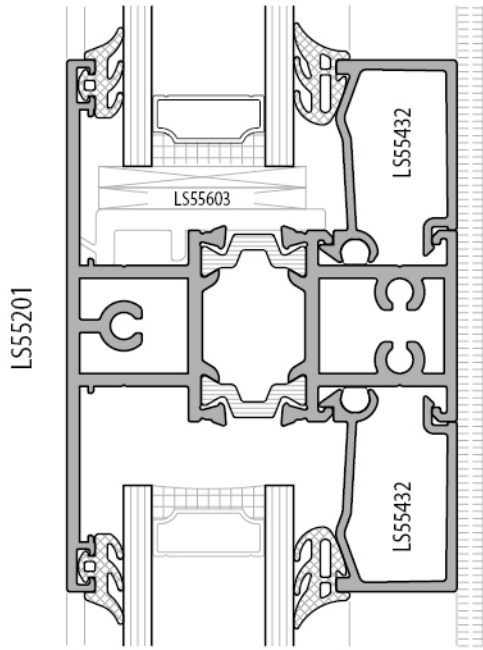

klasik sürme açılım sistem detayı
classical sliding opening system detail

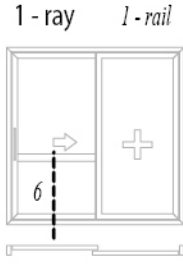

100 kg

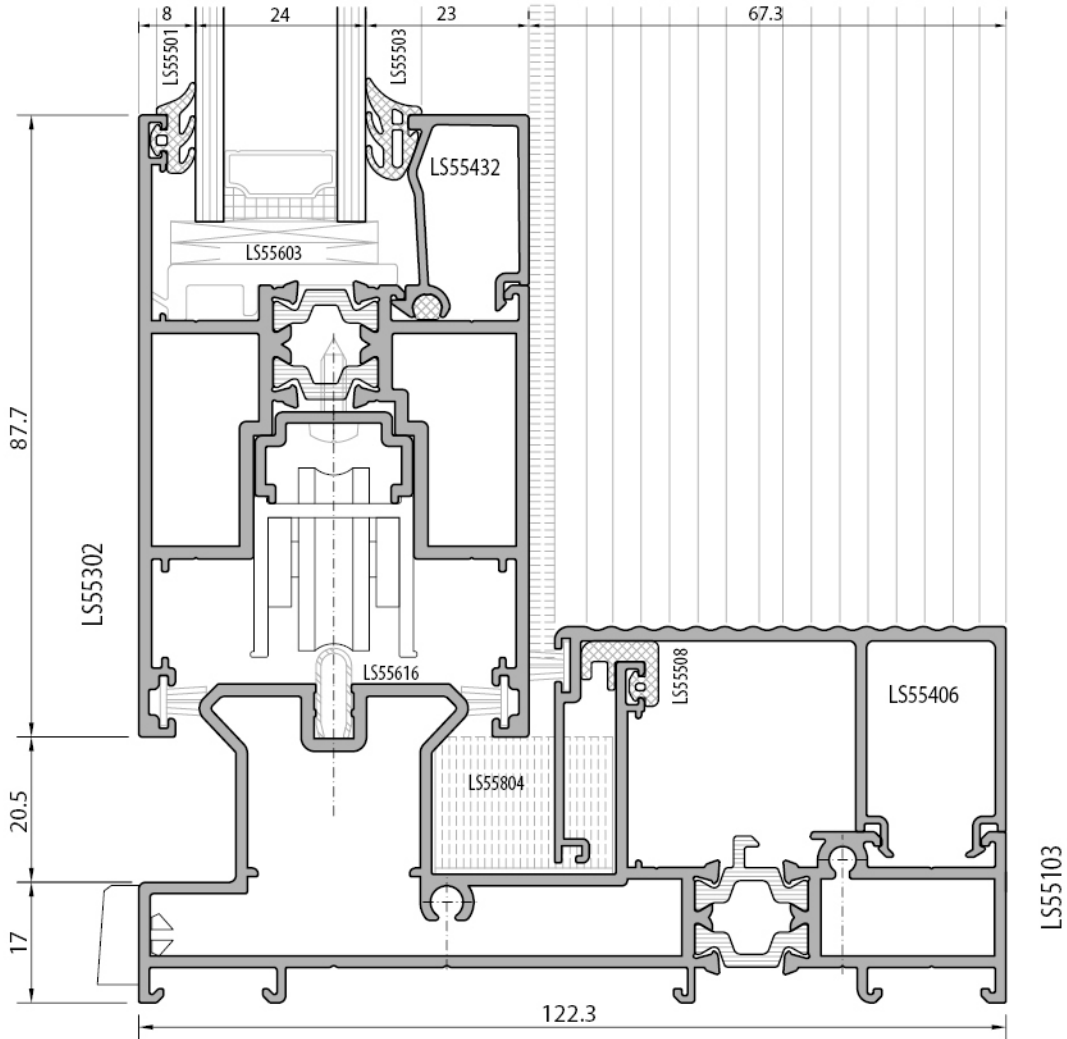

LS55 YALITIMLI KALDIR-SÜR SİSTEM / INSULATED LIFT-SLIDE SYSTEM
SİSTEM DETAYLARI / SYSTEM DETAILS

kaldır-sür açılım sistem detayı
lift-slide opening system detail

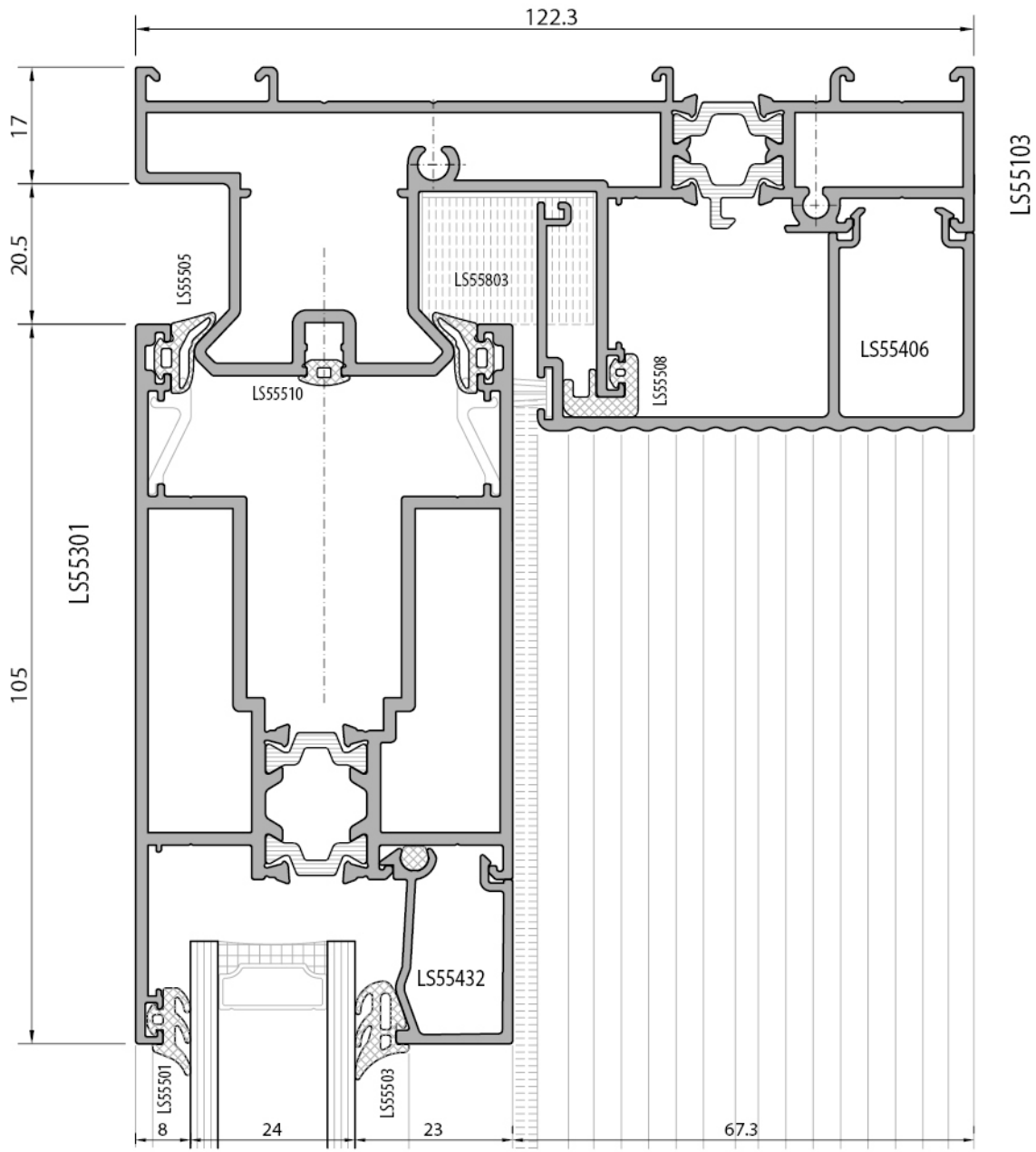
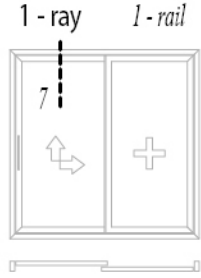

klasik sürme açılım sistem detayı
classical sliding opening system detail

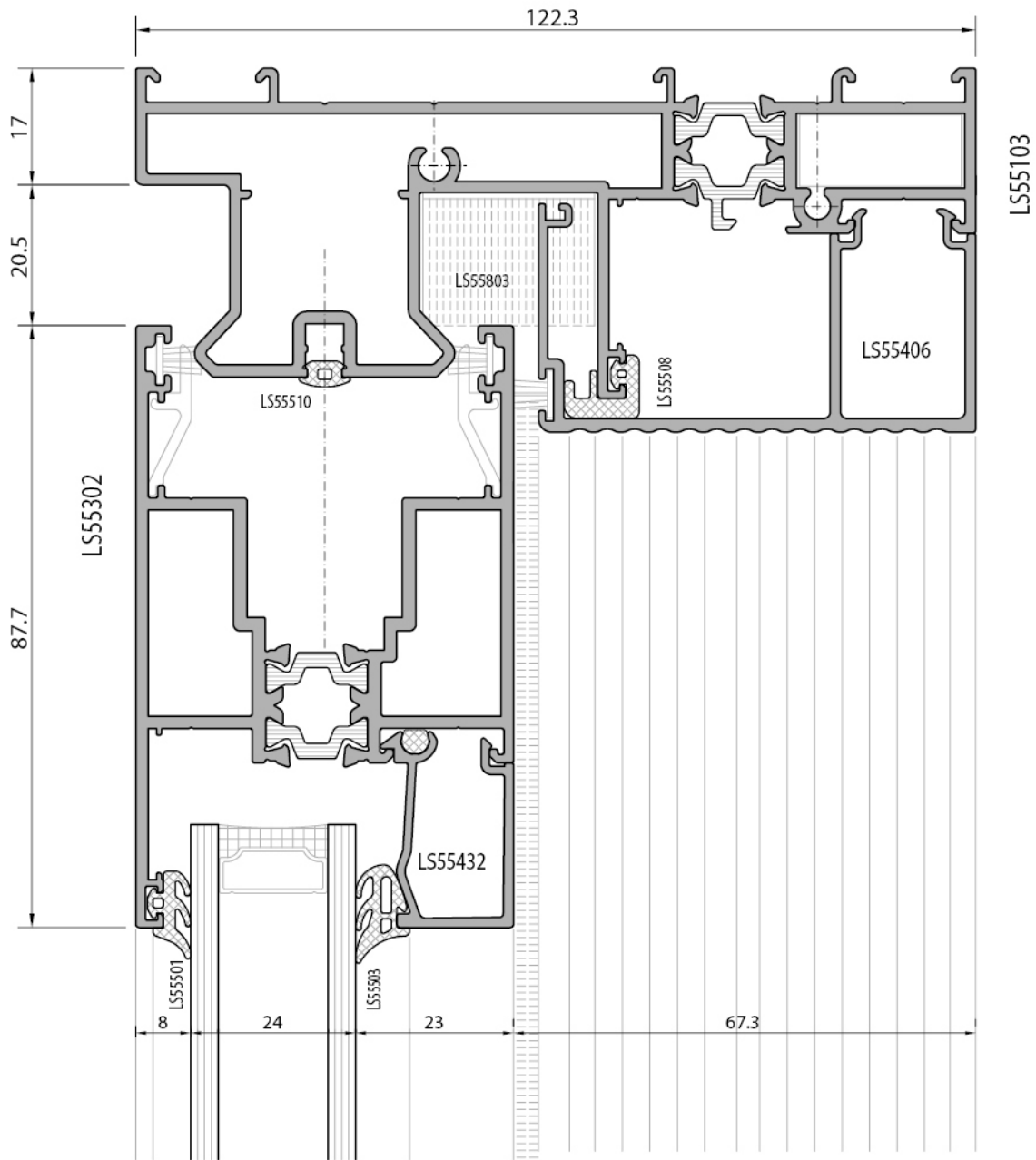
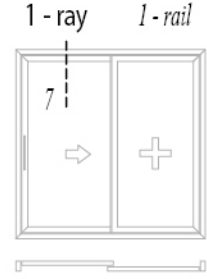

LS55 YALITIMLI KALDIR-SÜR SİSTEM / INSULATED LIFT-SLIDE SYSTEM

SİSTEM DETAYLARI / SYSTEM DETAILS

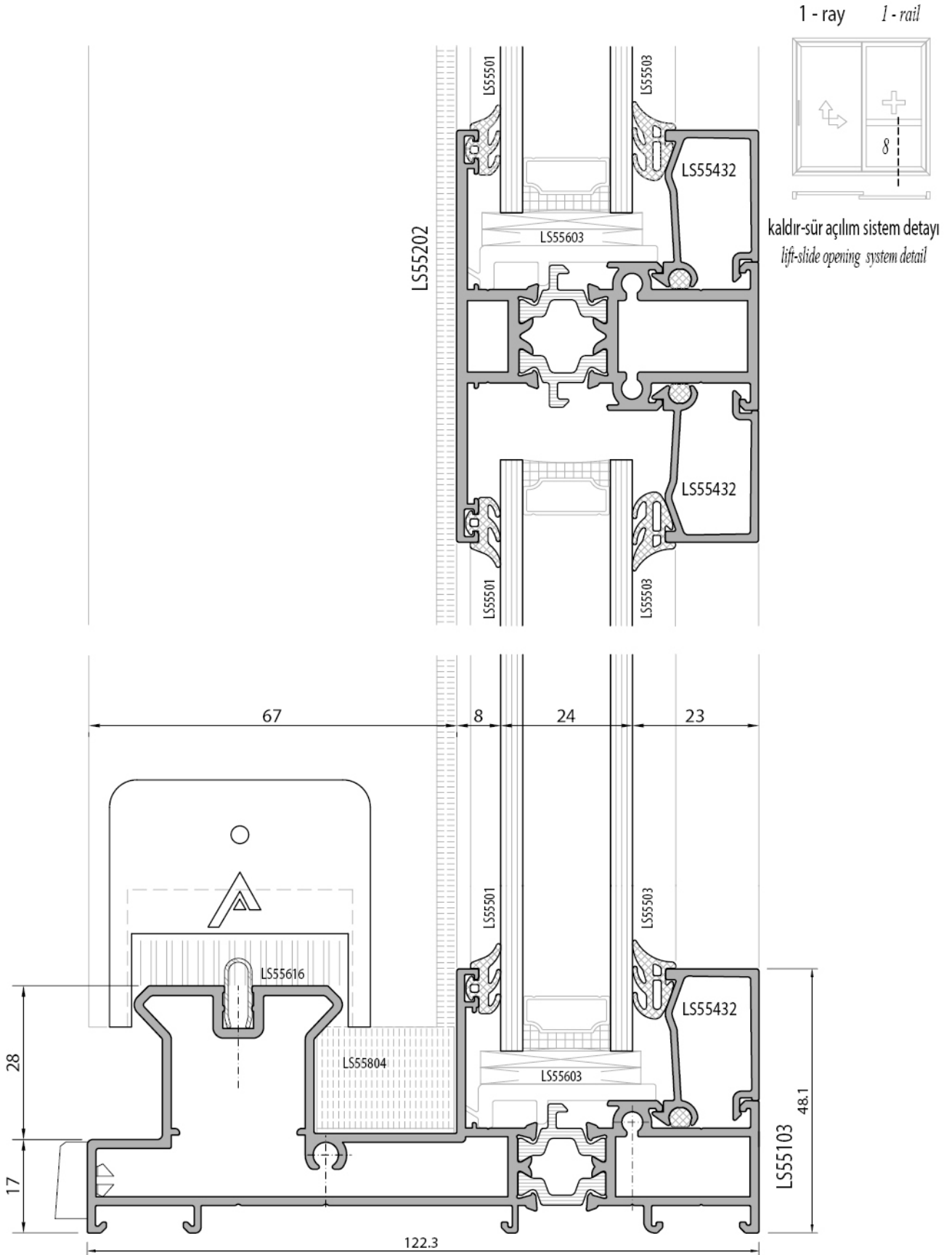

kaldır-sür açılım sistem detayı
lift-slide opening system detail

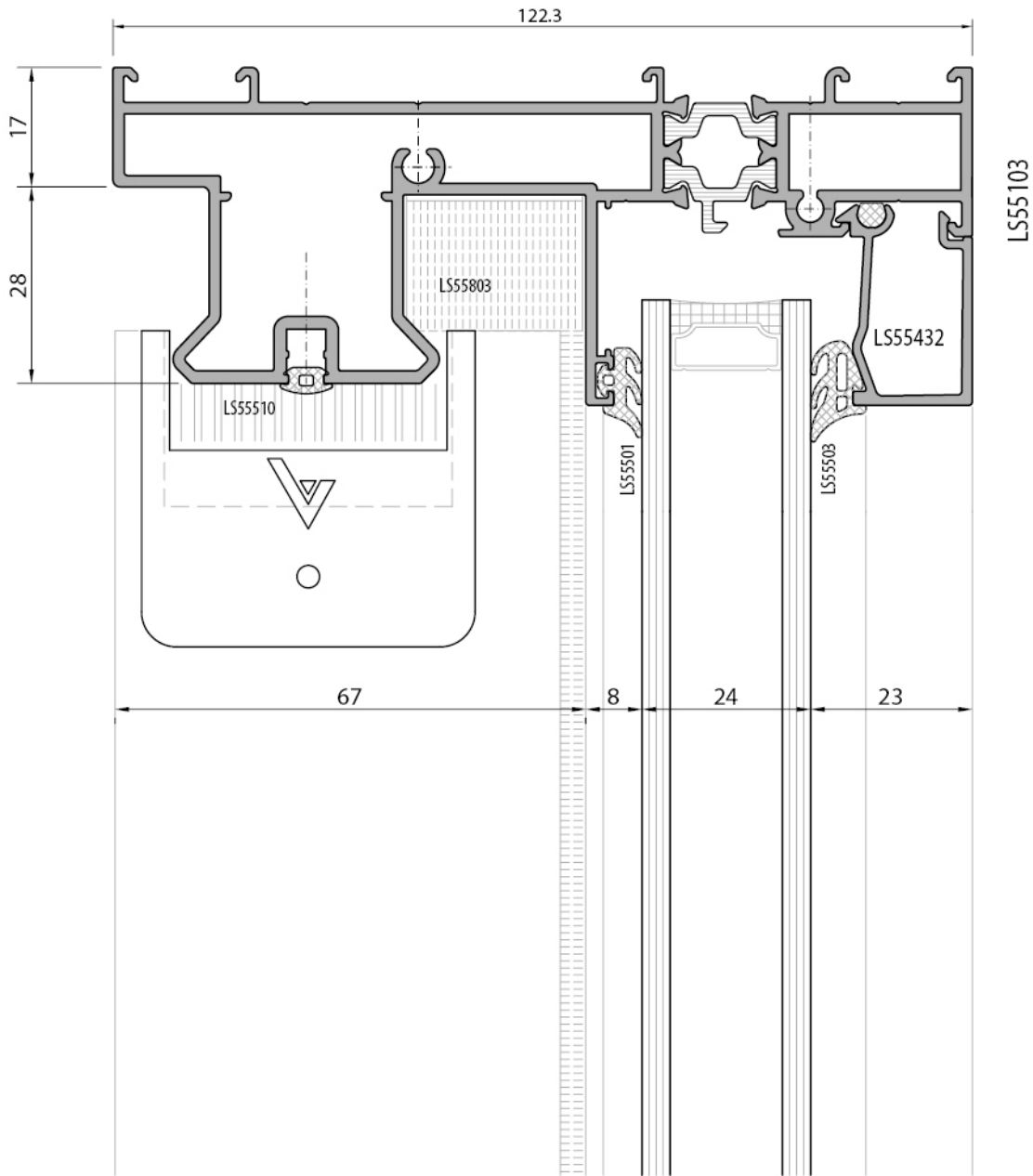
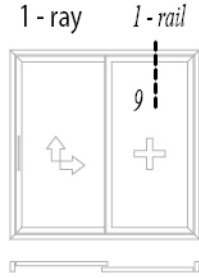

LS55 YALITIMLI KALDIR-SÜR SİSTEM / INSULATED LIFT-SLIDE SYSTEM
SİSTEM DETAYLARI / SYSTEM DETAILS

kaldır-sür açılım sistem detayı
lift-slide opening system detail

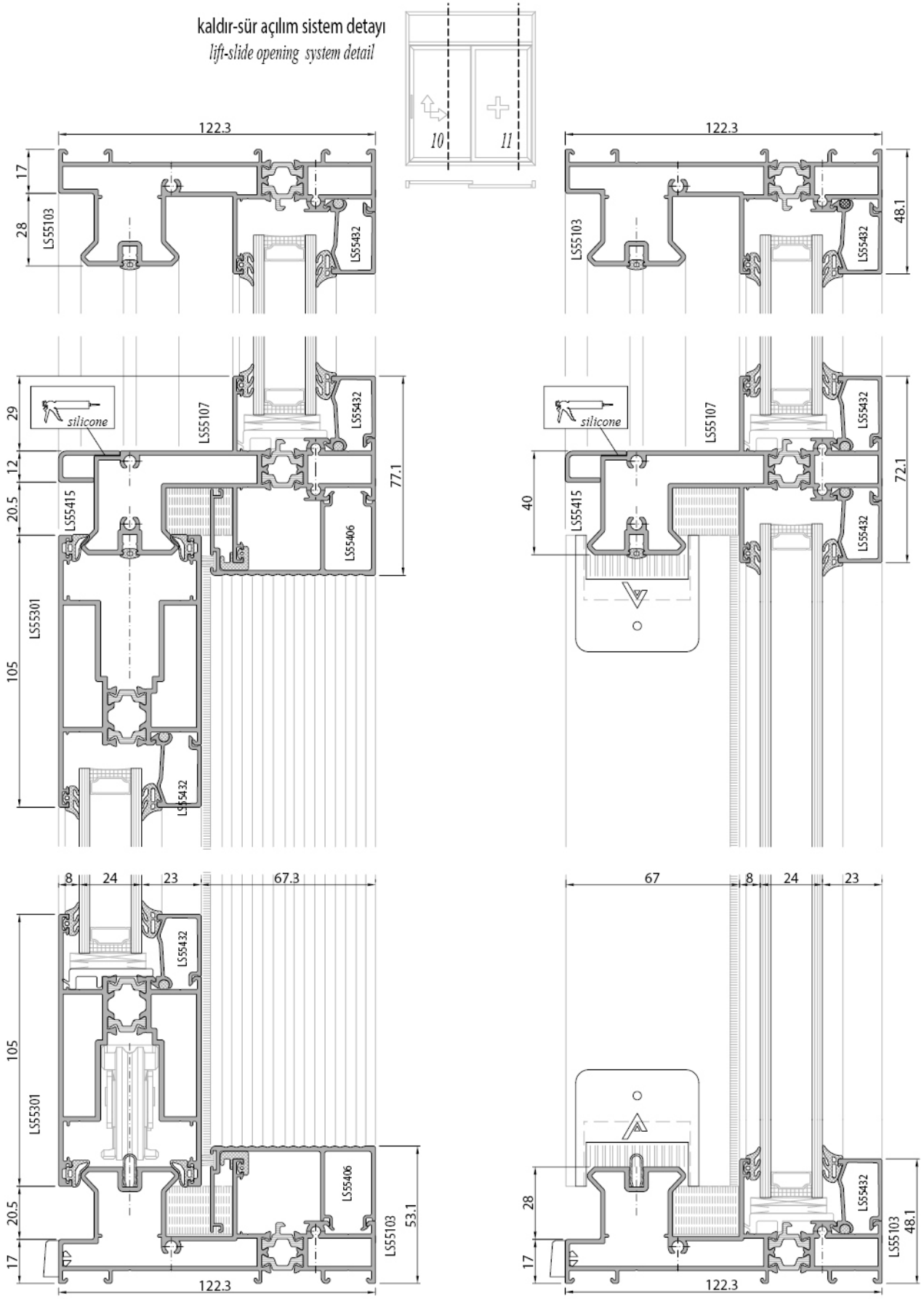

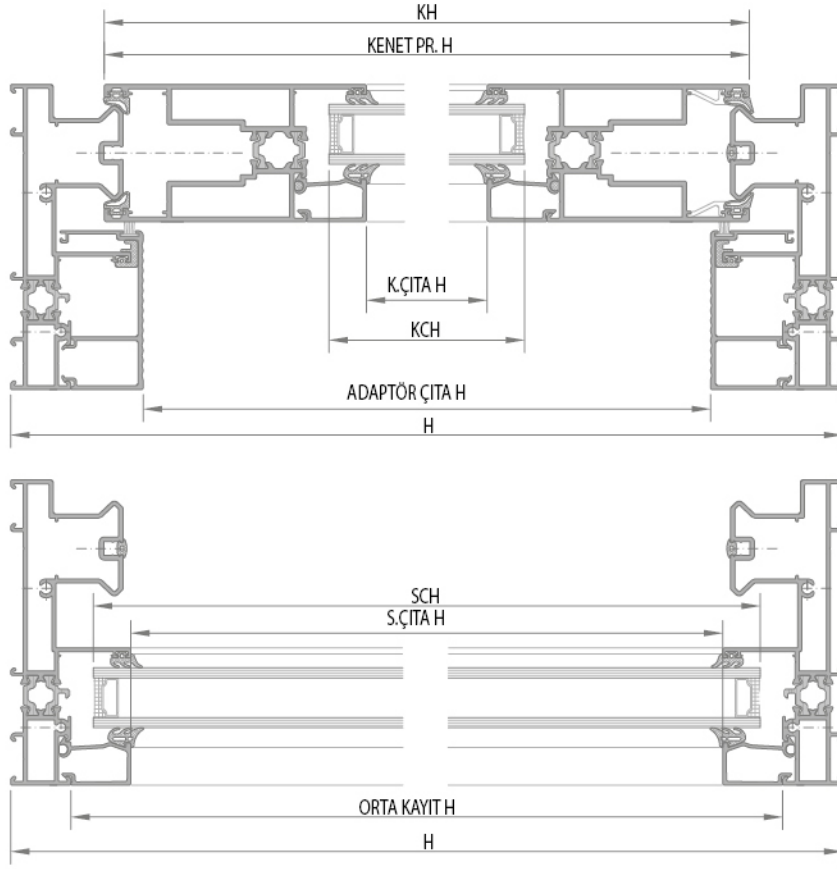

LS55702

Lift-slide fittings / 300 KG

KALDIR-SÜR AÇILIM

LIFT-SLIDE OPENING

l - ray l - rail

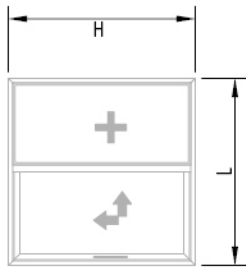

İmalat ve Kesim Planı

Cutting Dimensions

Sürme Eni	: L
Sürme Yüksekliği	: H
Kamat Eni	: KL
Kamat Yüksekliği	: KH
Kamat Cam Eni	: KCL
Kamat Cam Yük	: KCH
Sabit Cam Eni	: SCL
Sabit Cam Yüksekliği	: SCH
Kamat Çita Eni	: KÇita L
Kamat Çita Yük.	: KÇita H
Sabit Çita Eni	: SÇita L
Sabit Çita Yük.	: SÇita H
Adaptör Çita Eni	: L/2 - 3
Adaptör Çita H	: H - 106
Kenet Profili H	: H - 75
Orta Kayıt H	: H - 48

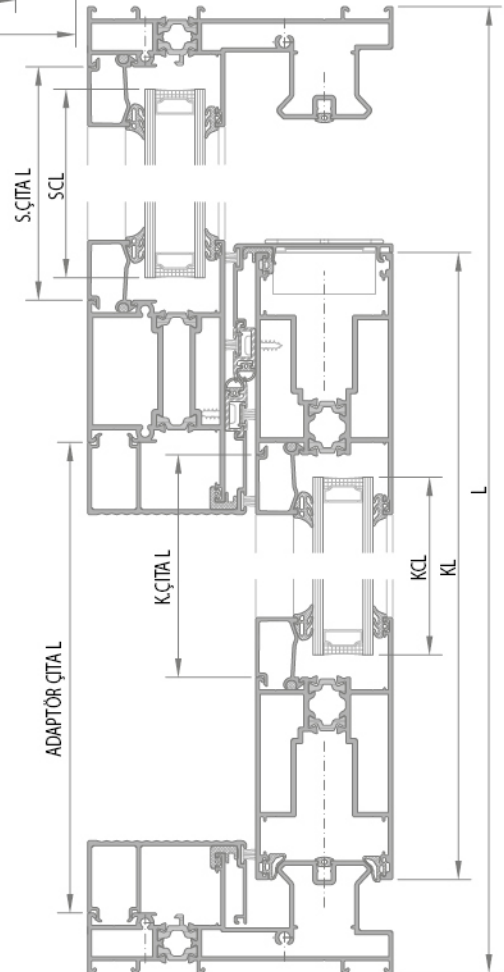

* Hesap yöntemi camların eşit olma esasına göre yapılmıştır.
The calculation method was made on the basis of the equality of the glasses.

* Hesaplama orta kayıt profili LS55204'e göre yapılmıştır.
The calculation was made on the middle profile LS55204.

LS55701

Lift-slide fittings / 150 KG

KALDIR-SÜR AÇILIM
LIFT-SLIDE OPENING

I - ray I - ray

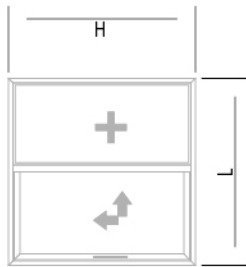

İmalat ve Kesim Planı
Cutting Dimensions

Sürme Eni	: L
Sürme Yüksekliği	: H
Kanat Eni	: KL
Kanat Yüksekliği	: KH
Kanat Cam Eni	: KCL
Kanat Cam Yük	: KCH
Sabit Cam Eni	: SCL
Sabit Cam Yüksekliği	: SCH
Kanat Çita Eni	: K.Cita L
Kanat Çita Yük	: K.Cita H
Sabit Çita Eni	: S.Cita L
Sabit Çita Yük	: S.Cita H
Adaptör Çita Eni	: L2 - 2
Adaptör Çita H	: H - 106
Kenet Profil H	: H - 75
Orta Kayıt H	: H - 48

100 kg

KLASİK SÜRME AÇILIM

CLASSICAL SLIDING OPENING

I - ray I - ray

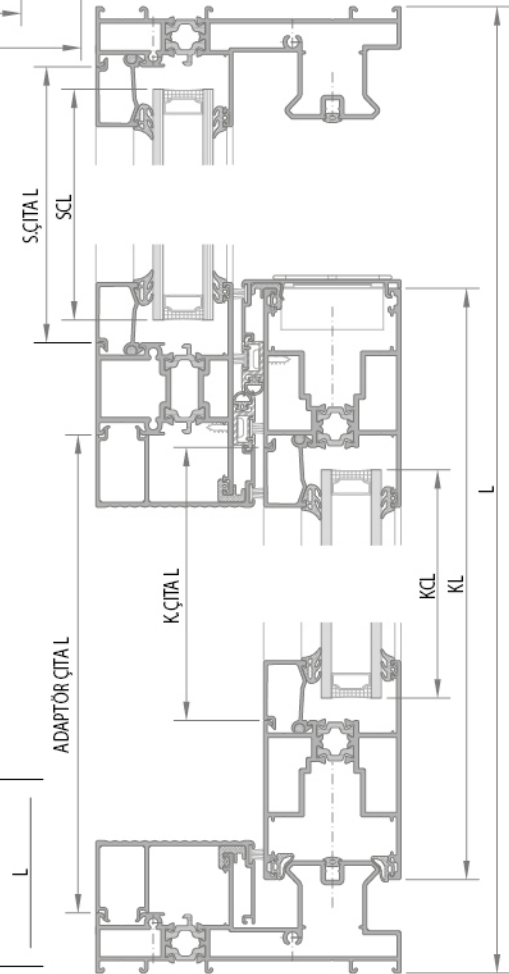
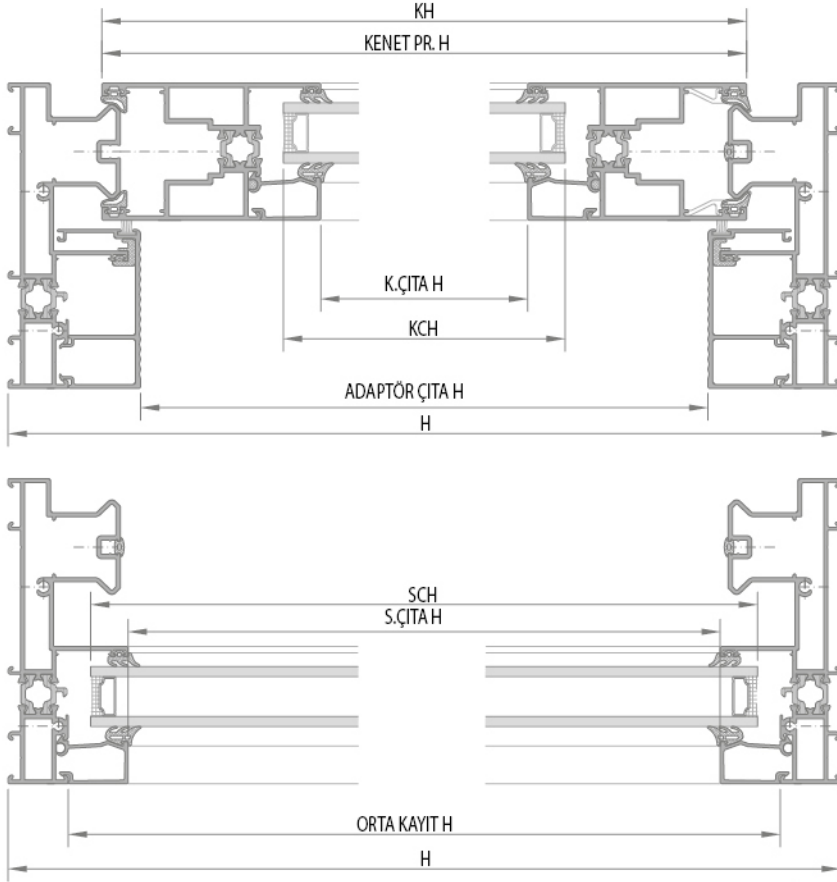
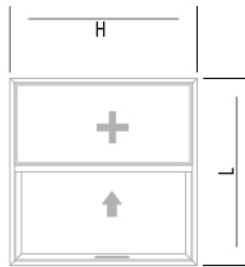

* Hesap yöntemi camların eşit olma esasına göre yapılmıştır.
The calculation method was made on the basis of the equality of the glasses.

* Hesaplama orta kayıt profili LS55204'e göre yapılmıştır.
The calculation was made on the mullion profile LS55204.

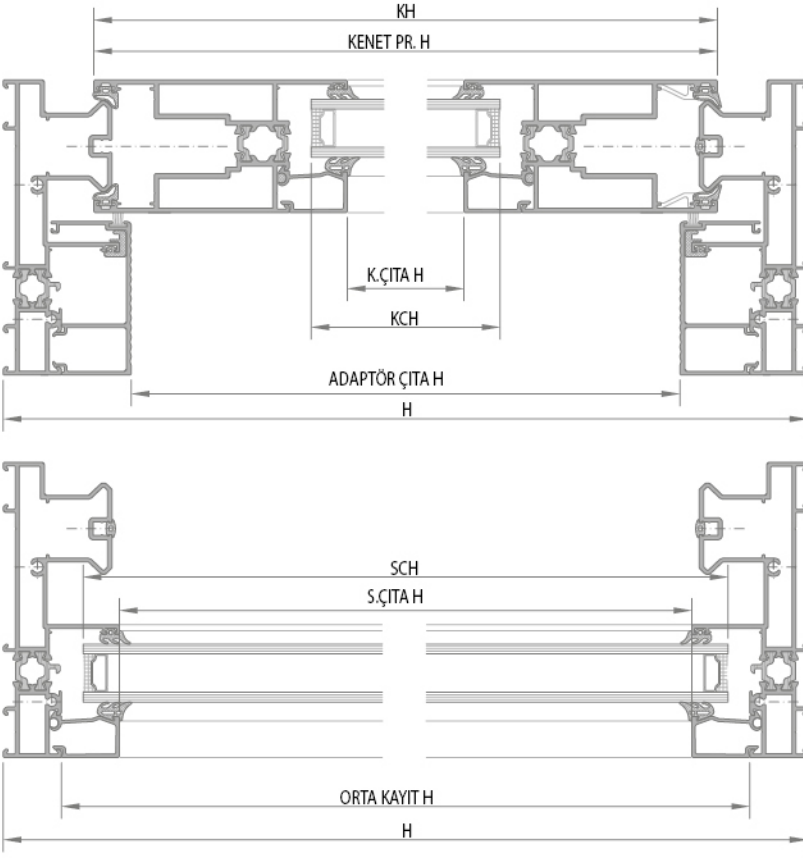

LS55702

Lift-slide fittings / 300 KG

KALDIR-SÜR AÇILIM

LIFT-SLIDE OPENING

l - ray l - rail

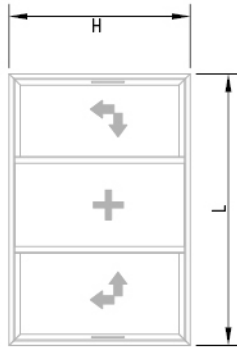

İnatlat ve Kesim Planı
Cutting Dimensions

Sürme Eni	: L
sürme Yüksekliği	: H
Kanat Eni	: KL
Kanat Yüksekliği	: KH
Kanat Cam Eni	: KCL
Kanat Cam Yük	: KCH
Sabit Cam Eni	: SCL
Sabit Cam Yüksekliği	: SCH
Kanat Çıta Eni	: K.Cıta L
Kanat Çıta Yük.	: K.Cıta H
Sabit Çıta Eni	: S.Cıta L
Sabit Çıta Yük.	: S.Cıta H
Adaptör Çıta Eni	: L/3 - 21
Adaptör Çıta H	: H - 106
Kenet Profili H	: H - 75
Orta Kayıt H	: H - 48

* Hesap yöntemi camların eşit olma esasına göre yapılmıştır.
The calculation method was made on the basis of the equality of the glasses.

* Hesaplama orta kayıt profili LS55204'e göre yapılmıştır.
The calculation was made on the millium profile LS55204.

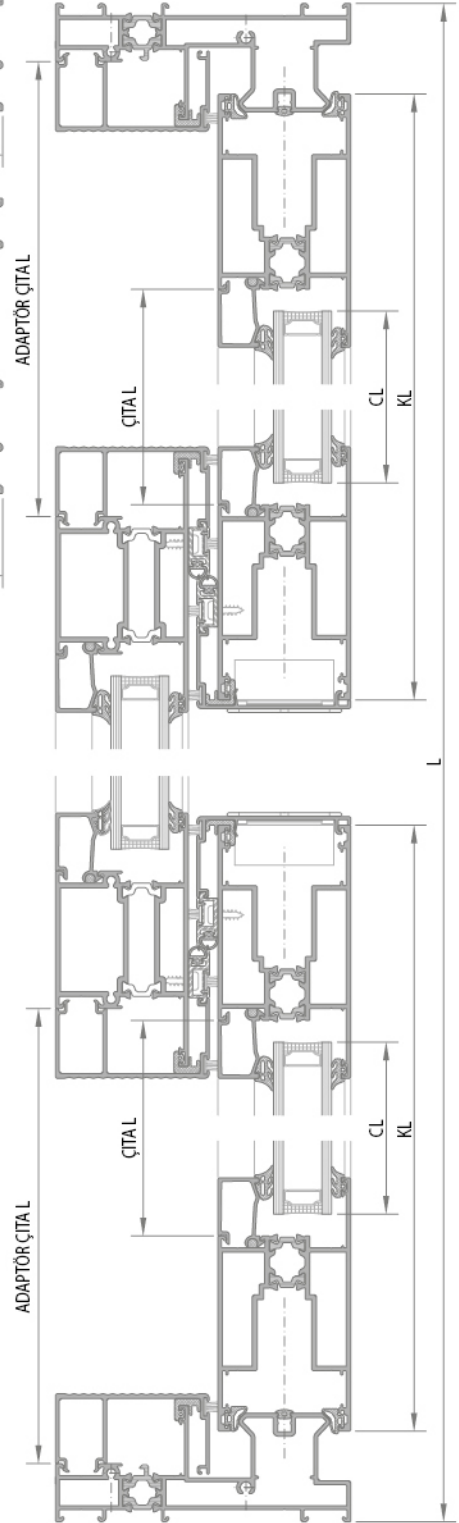

KALDIR-SÜR AÇILIM
LIFT-SLIDE OPENING

1 - ray 1 - rail

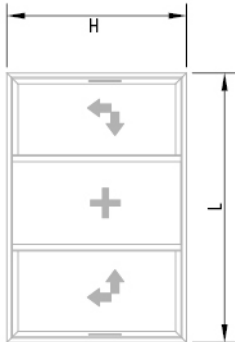

Lift-slide fittings / 150 KG

LS55701

İmalat ve Kesim Planı
Cutting Dimensions

Sürme Eni	: L
sürme Yüksekliği	: H
Kanat Eni	: KL
Kanat Yüksekliği	: KH
Kanat Cam Eni	: KCL
Kanat Cam Yüksekliği	: KCH
Sabit Cam Eni	: SCH
Sabit Cam Yüksekliği	:SCH
Kanat Çita Eni	: K.Cita L
Kanat Çita Yüksekliği	: K.Cita H
Sabit Çita Eni	: S.Cita L
Sabit Çita Yüksekliği	: S.Cita H
Adaptör Çita Eni	: L3 - 13
Adaptör Çita Yüksekliği	: H - 106
Kenet Profili Yüksekliği	: H - 75
Orta Kayıt Yüksekliği	: H - 48

100 kg

KLASİK SÜRME AÇILIM
CLASSICAL SLIDING OPENING

1 - ray 1 - rail

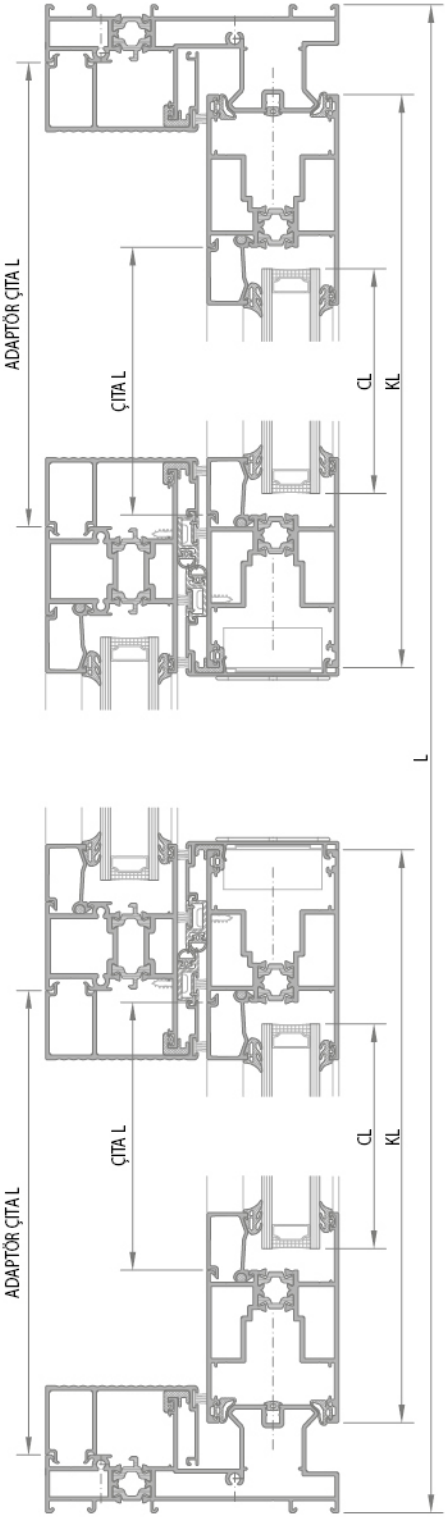
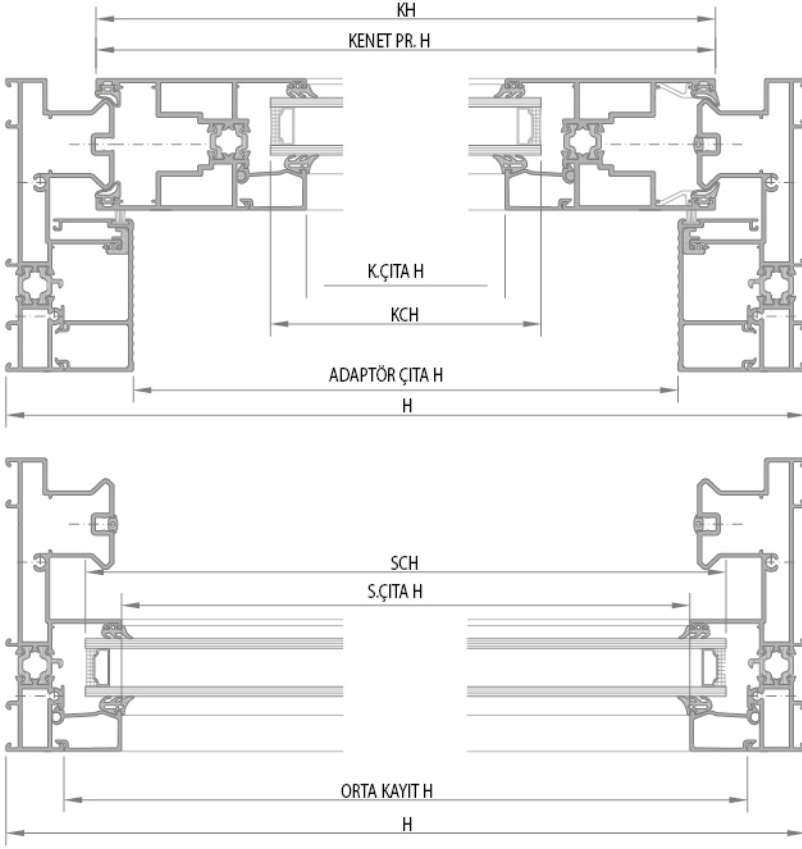
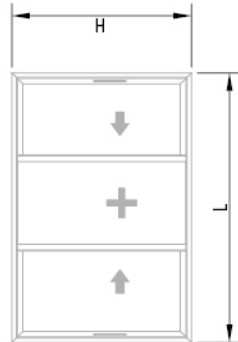

* Hesap yöntemi camların eşit olma esasına göre yapılmıştır.
The calculation method was made on the basis of the equality of the glasses.

* Hesaplama orta kayıt profil LS55203'e göre yapılmıştır.
The calculation was made on the mullion profile LS55203.

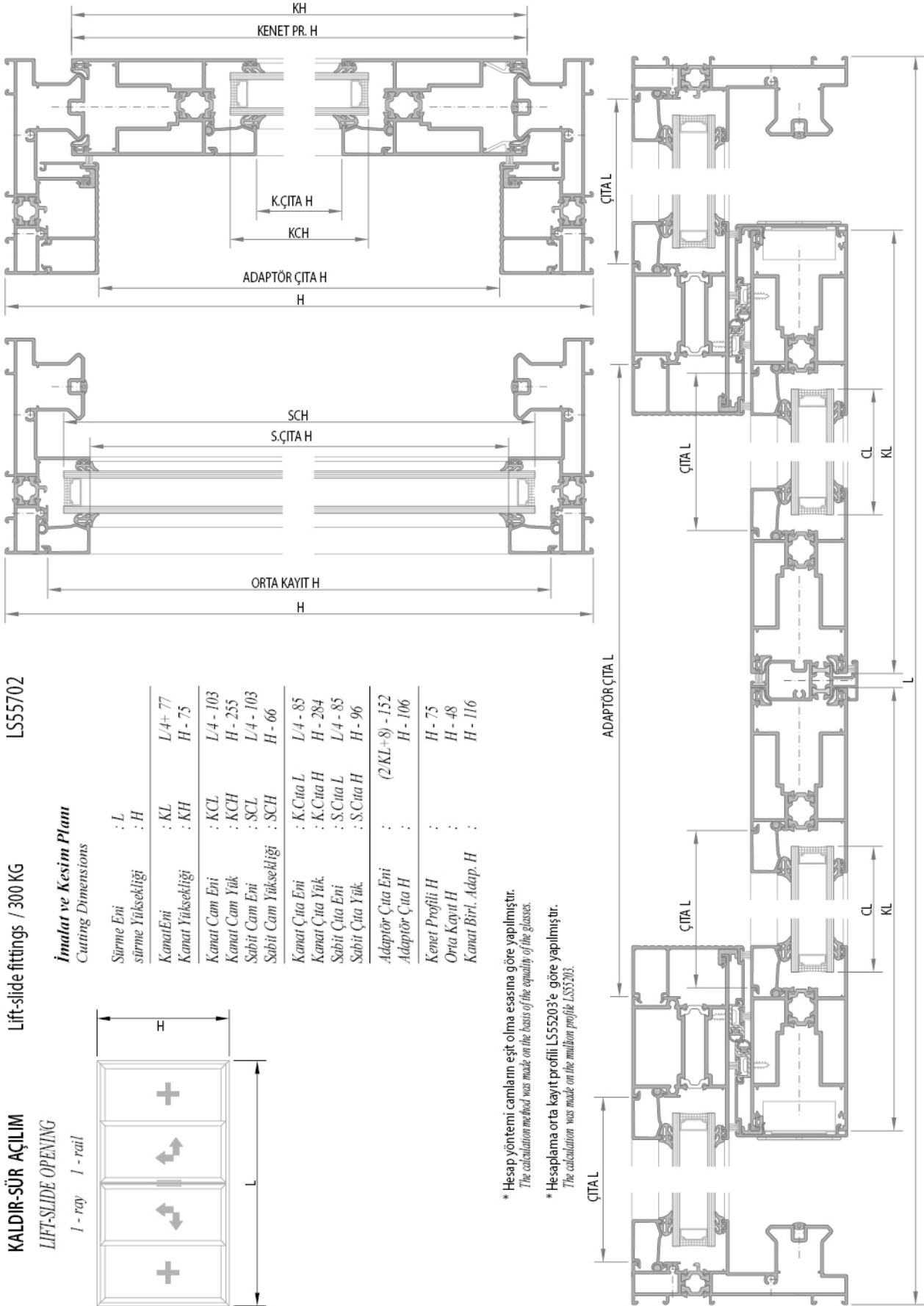

LS55701

Lift-slide fittings / 150 KG

KALDIR-SÜR AÇILIM
LIFT-SLIDE OPENING

1 - ray 1 - rail

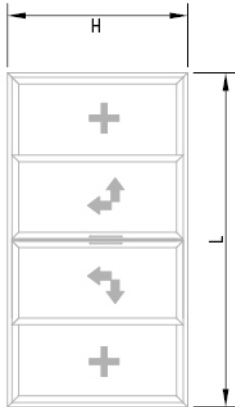

İmalat ve Kesim Planı
Cutting Dimensions

Sürme Eni	: L
sürme Yüksekliği	: H
KanatEni	: KL
Kanat Yüksekliği	: KH
Kanat Cam Eni	: KCL
Kanat Cam Yüksekliği	: KCH
Sabit Cam Eni	: SCL
Sabit Cam Yüksekliği	: SCH
Kanat Çita Eni	: K.Cita L
Kanat Çita Yüksekliği	: K.Cita H
Sabit Çita Eni	: S.Cita L
Sabit Çita Yüksekliği	: S.Cita H
Adaptör Çita Eni	: (2.KL+8) - H17
Adaptör Çita Yüksekliği	: H - 106
Kenet Profili Eni	: H - 75
Orta Kayıt Eni	: H - 48
Kanat Birt. Adap. Eni	: H - 116

100 kg

KLASİK SÜRME AÇILIM
CLASSICAL SLIDING OPENING

1 - ray 1 - rail

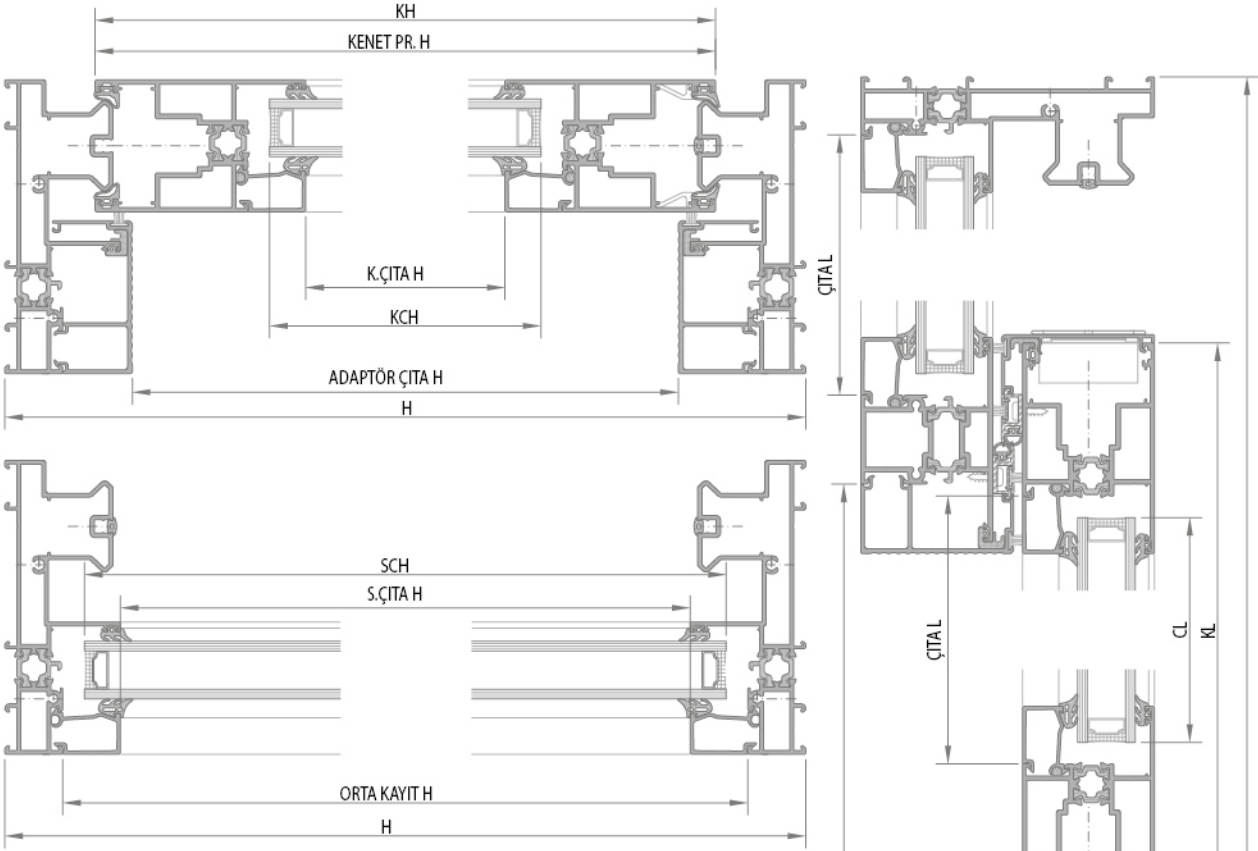
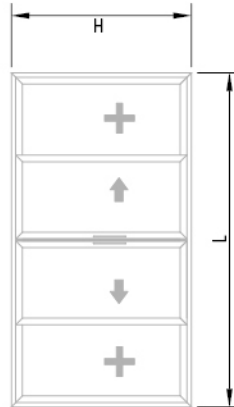

*Hesap yöntemi camların eşit olma esasına göre yapılmıştır.
The calculation method was made on the basis of the equality of the glasses.

*Hesaplama orta kayıt profili LS55203'e göre yapılmıştır.
The calculation was made on the mullion profile LS55203.

KALDIR-SÜR AÇILIM İPİLERİ
LIFT-SLIDE OPENING TYPES

2 - ray 2 - rail

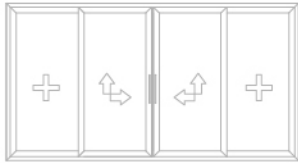
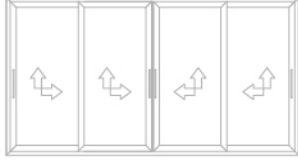

2 - RAY PROFİL SİSTEMİ
2 - RAIL PROFILE SYSTEM

KLASİK SÜRME AÇILIM İPİLERİ
CLASSICAL SLIDING OPENING TYPES

2 - ray 2 - rail

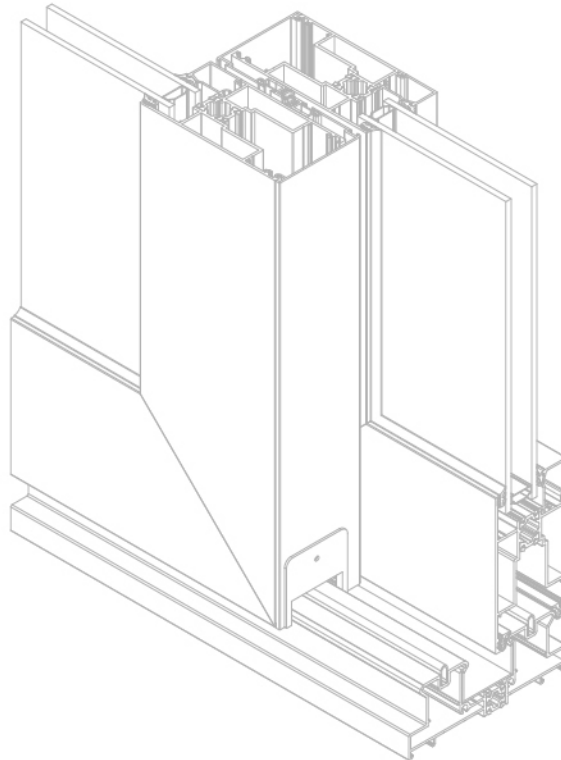
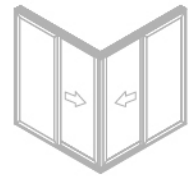
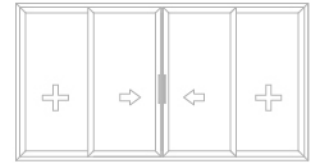
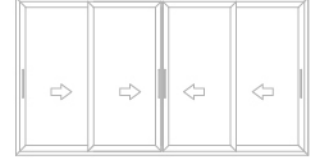
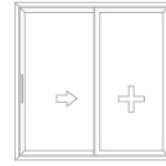

kaldır-sür açılım sistem detayı
lift-slide opening system detail

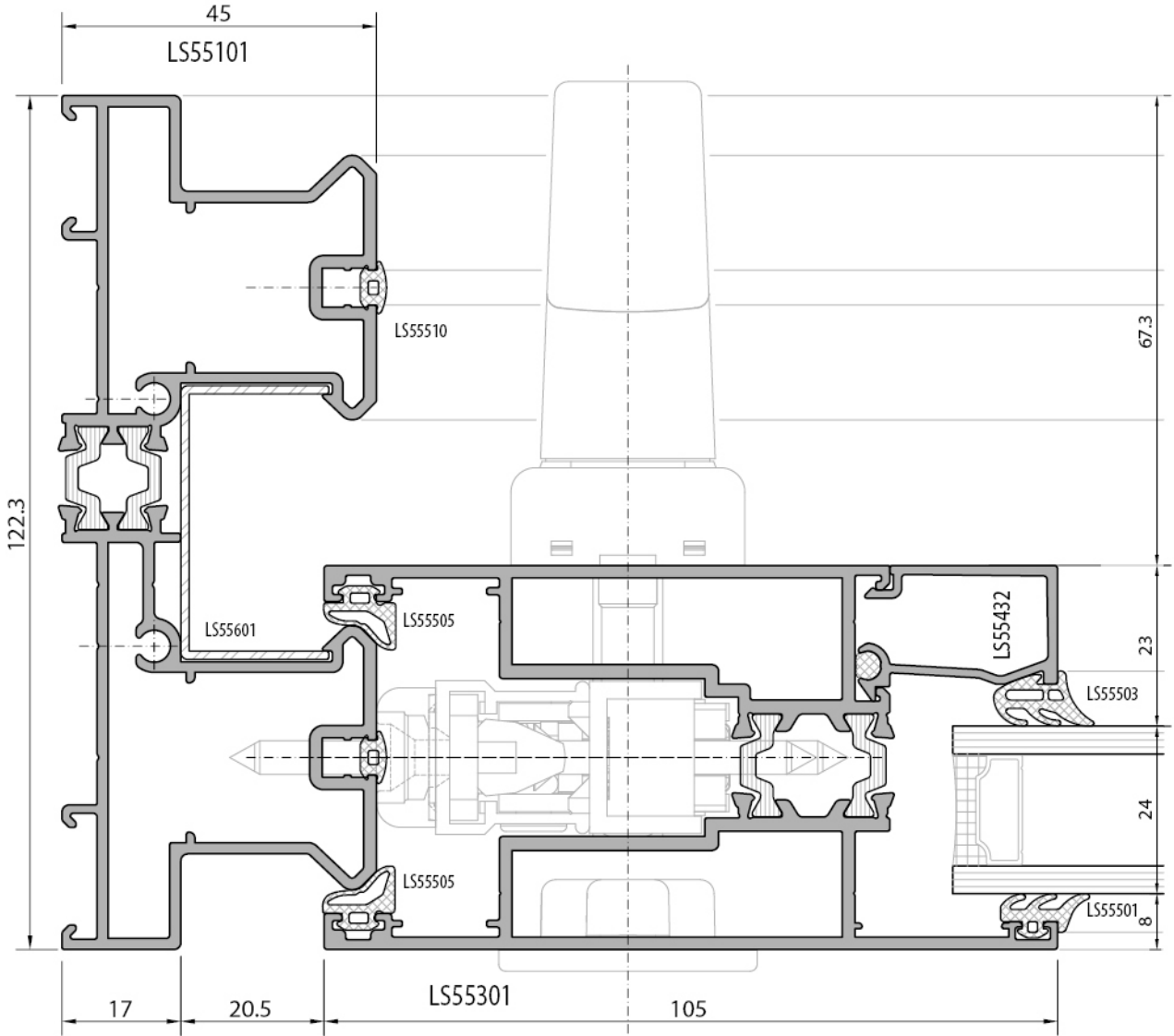
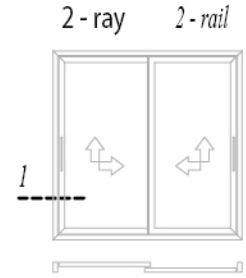

kaldır-sür açılım sistem detayı
lift-slide opening system detail

2 - ray 2 - rail

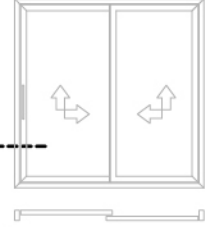

150 kg

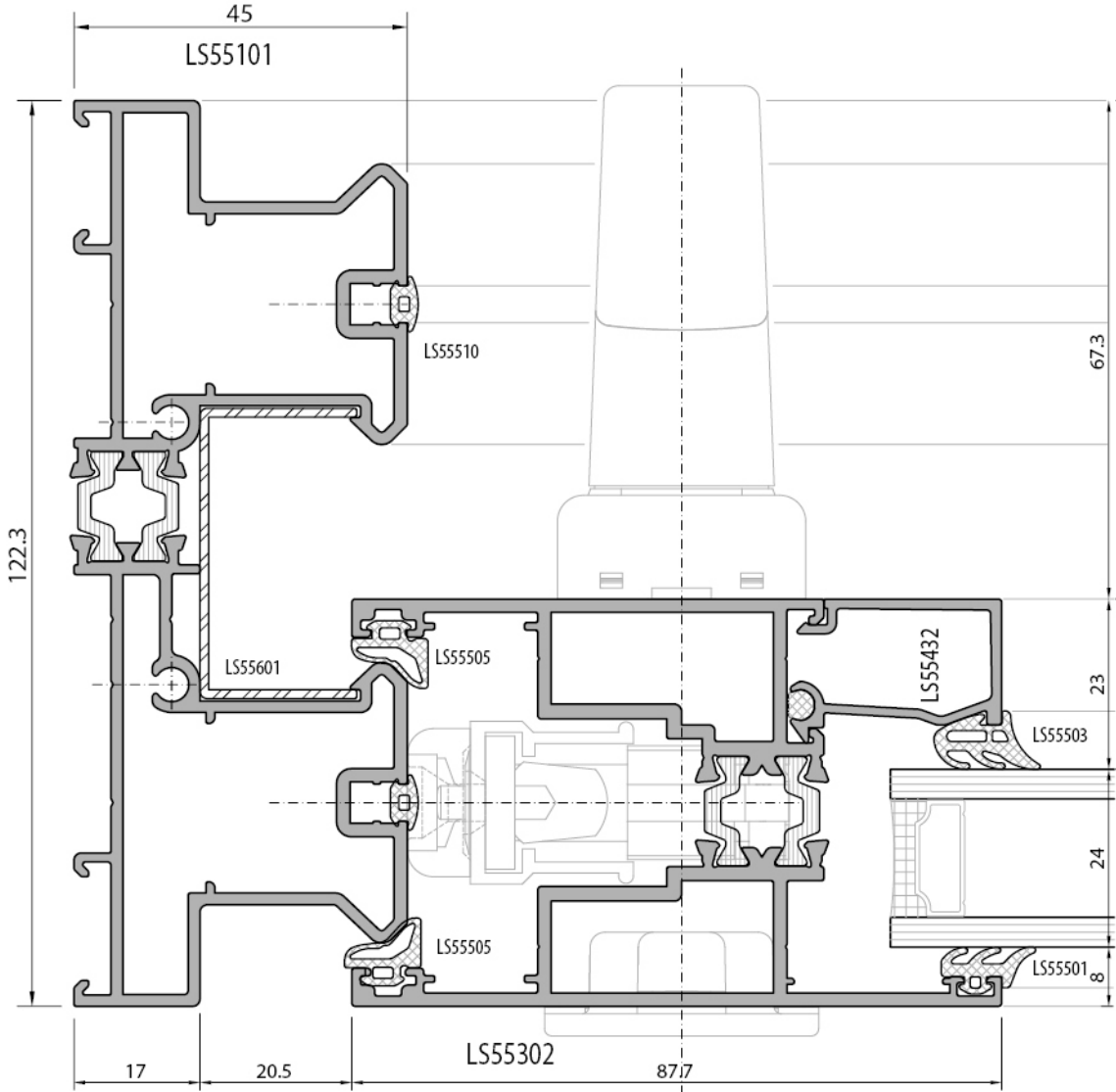

klasik sürme açılım sistem detayı
classical sliding opening system detail

2 - ray 2 - rail

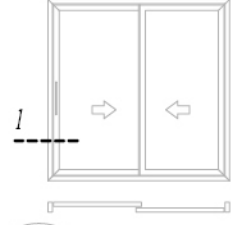

150 kg

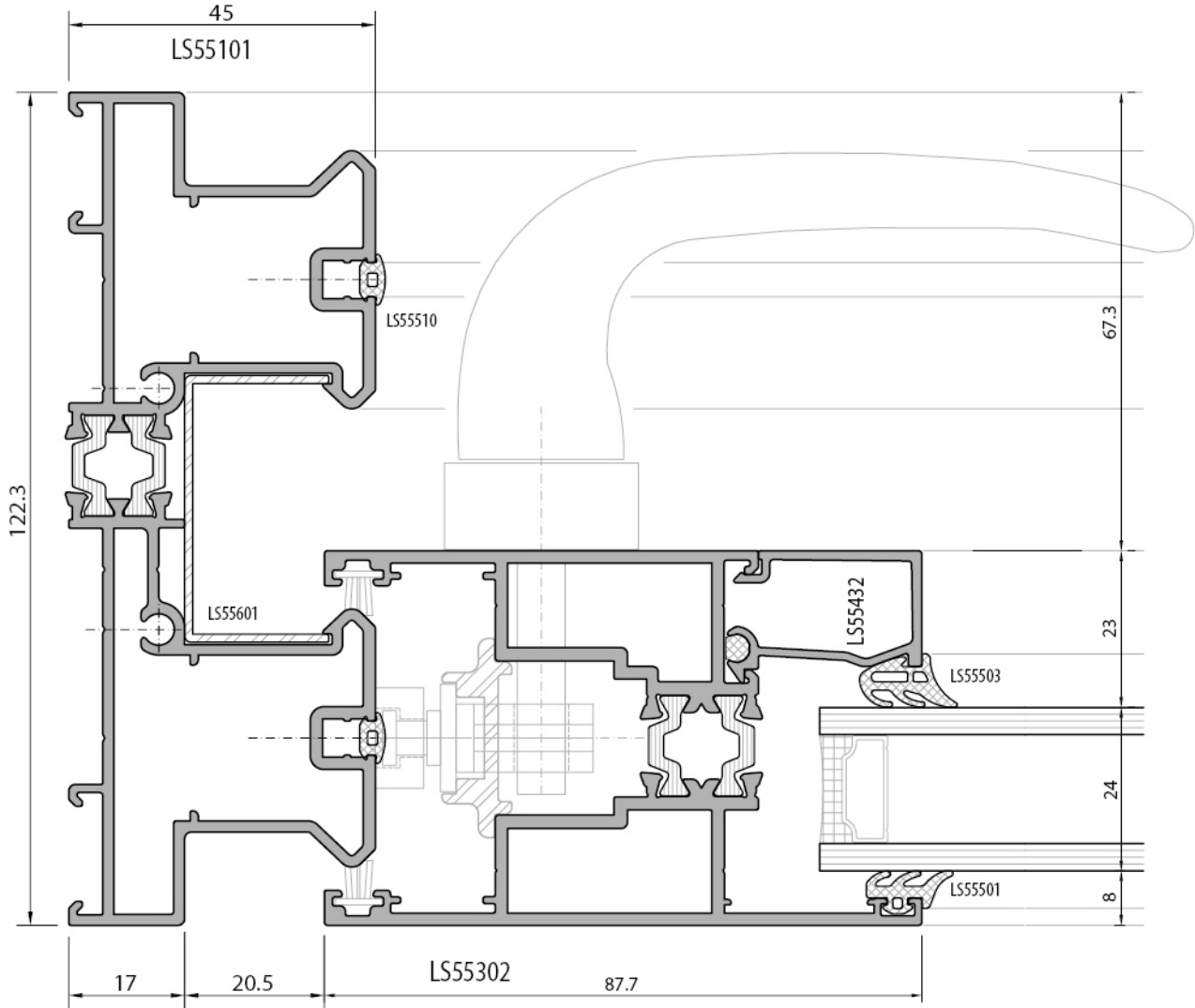

kaldır-sür açılım sistem detayı
lift-slide opening system detail

2 - ray 2 - rail

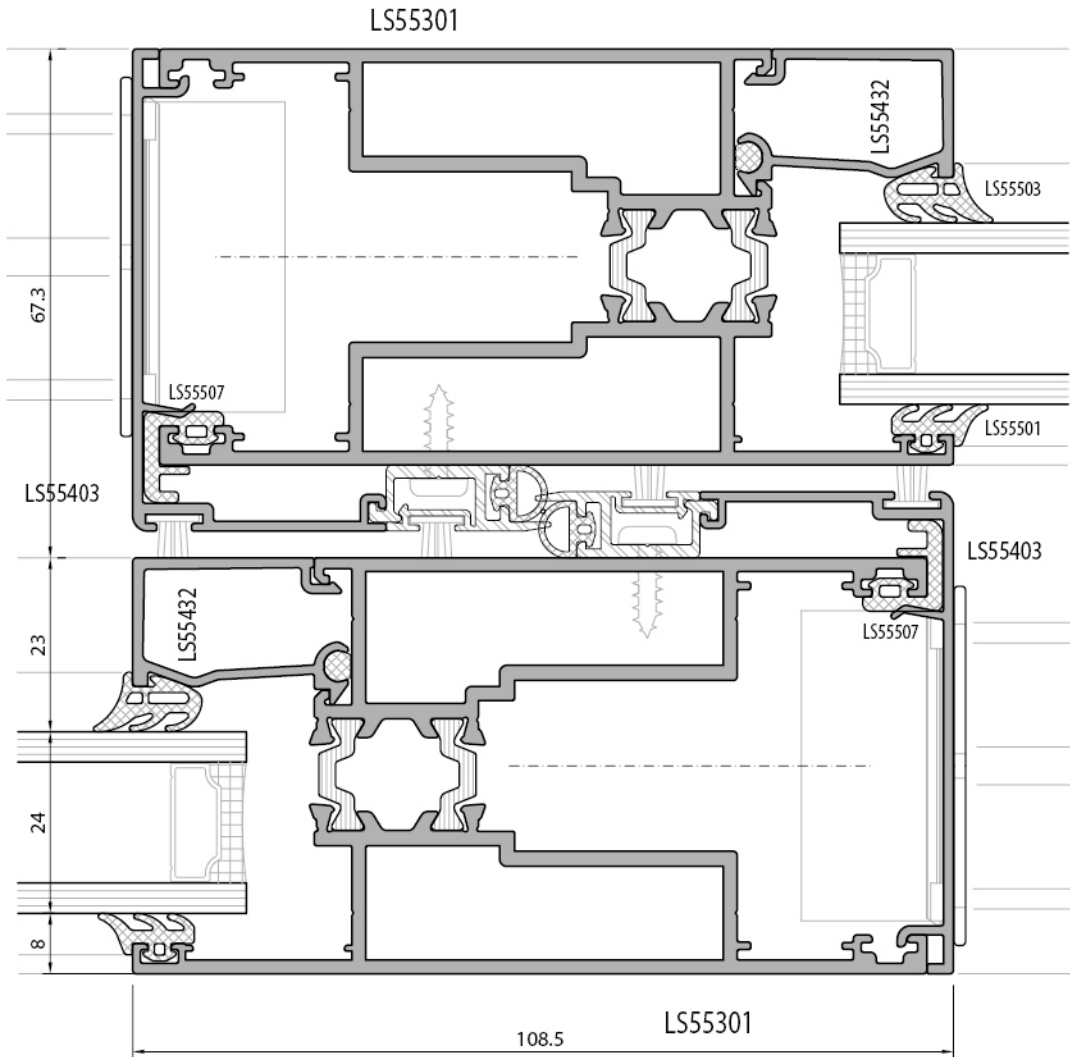
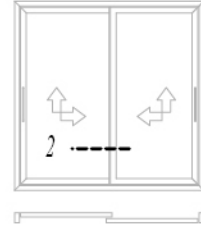

kaldır-sür açılım sistem detayı
lift-slide opening system detail

2 - ray 2 - rail

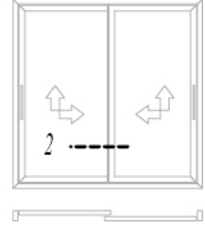

alternatif
alternative

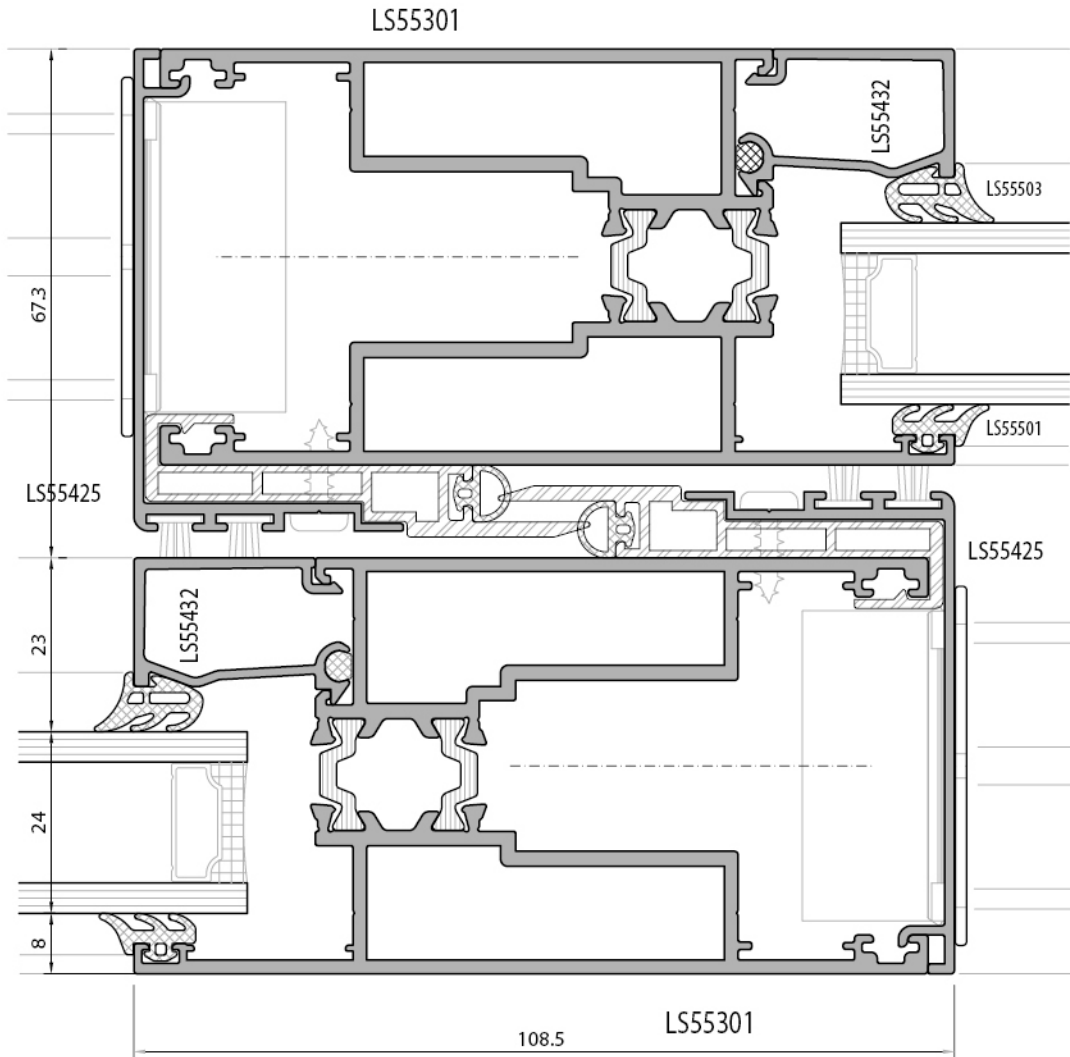

kaldır-sür açılım sistem detayı
lift-slide opening system detail

klasik sürme açılım sistem detayı
classical sliding opening system detail

2 - ray 2 - rail

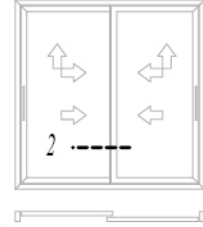

150 kg

100 kg

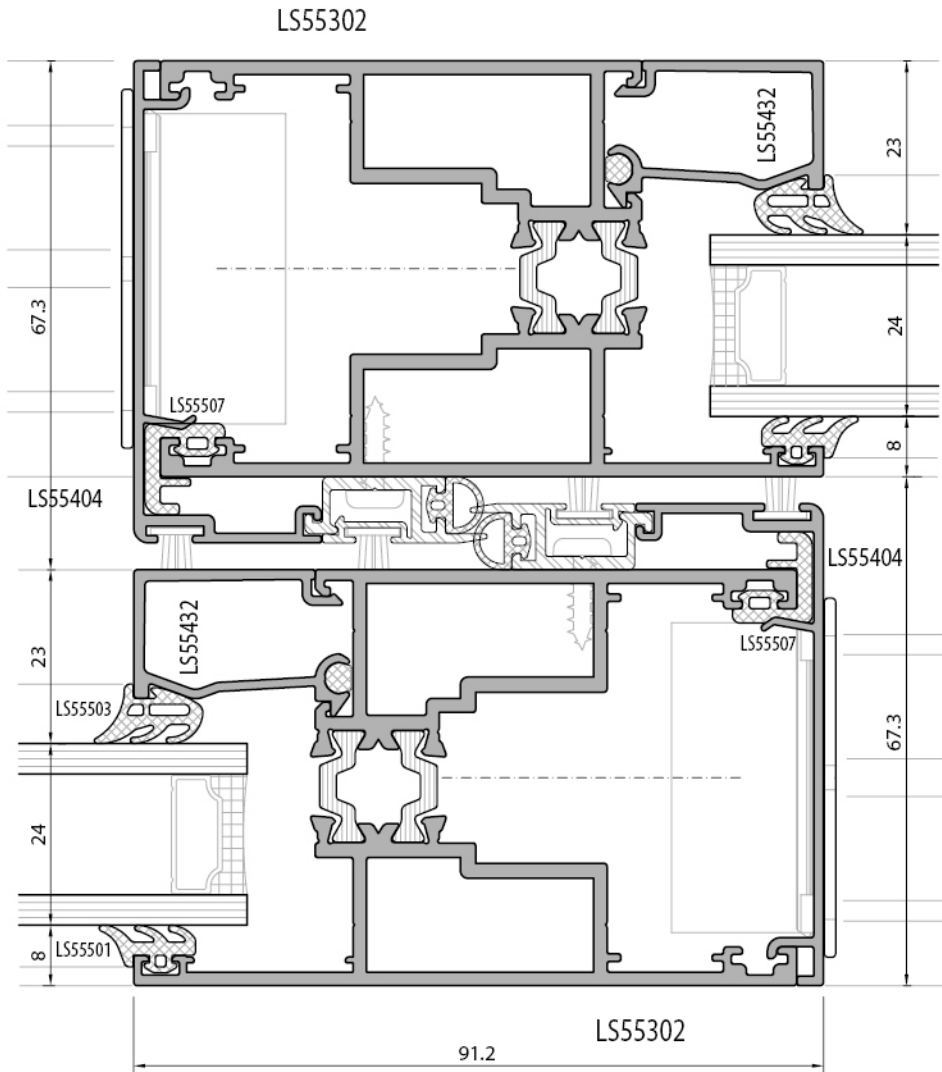

LS55 YALITIMLI KALDIR-SÜR SİSTEM / INSULATED LIFT-SLIDE SYSTEM
SİSTEM DETAYLARI / SYSTEM DETAILS

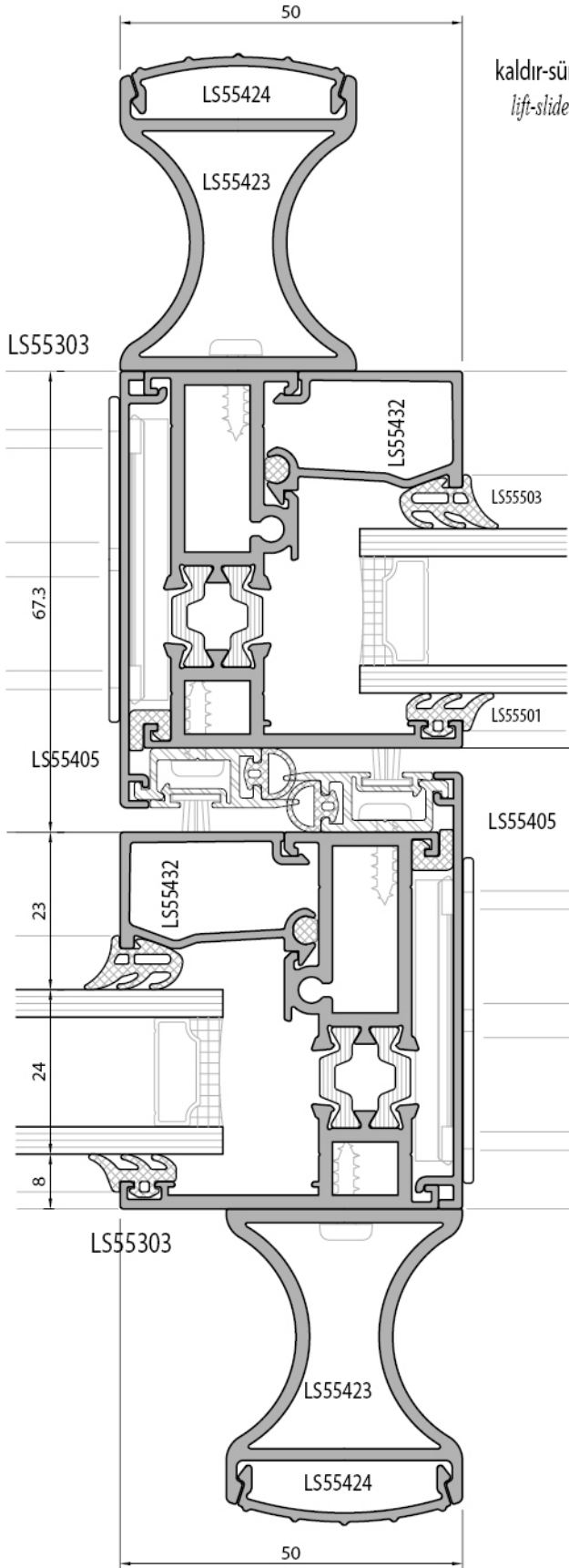

kaldır-sür açılım sistemi detayı
lift-slide opening system detail

2 - ray 2 - rail

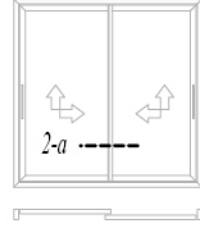

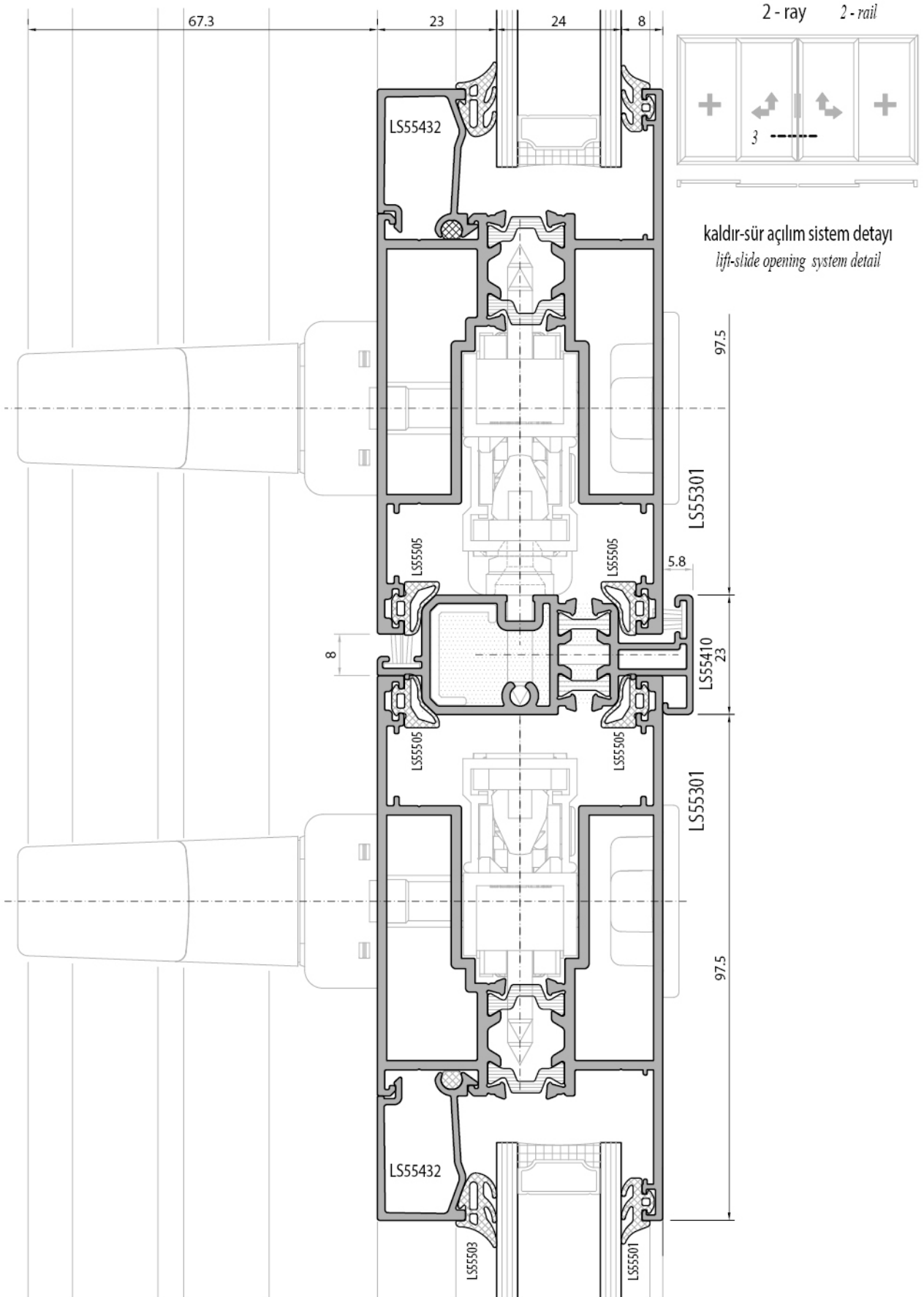

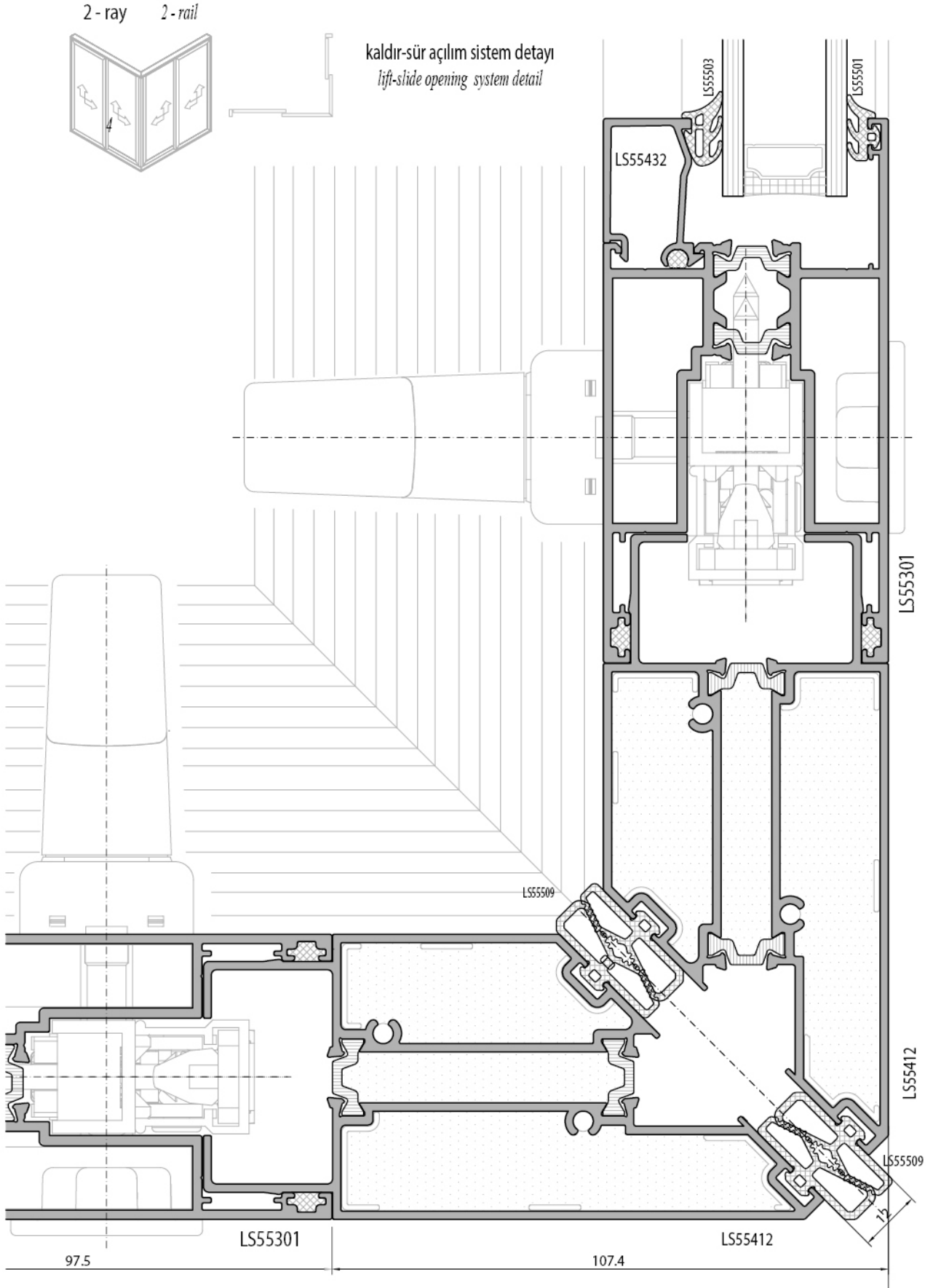

kaldır-sür açılım sistem detayı
lift-slide opening system detail

2 - ray 2 - rail

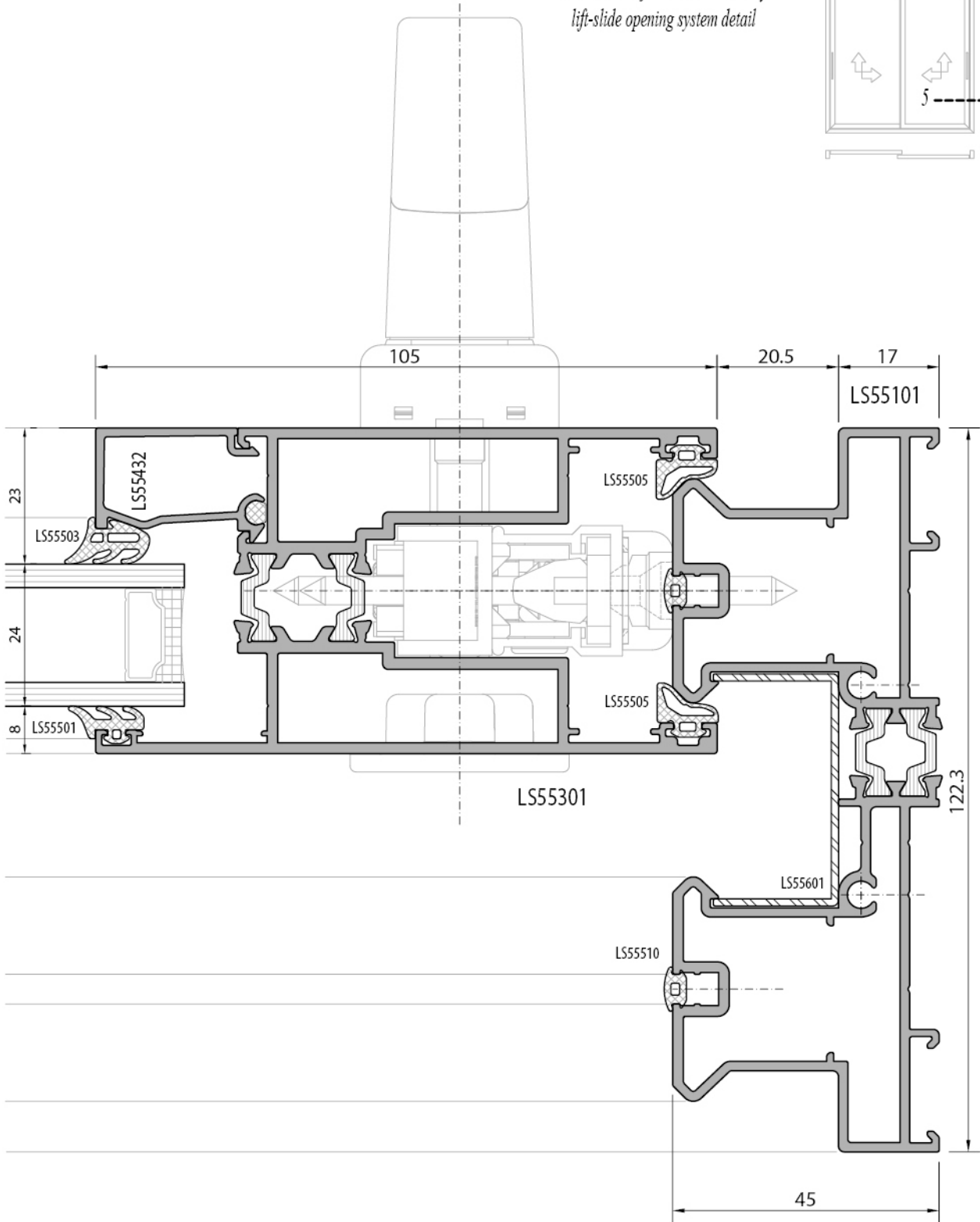
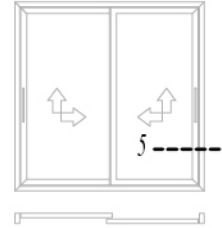

LS55 YALITIMLI KALDIR-SÜR SİSTEM / INSULATED LIFT-SLIDE SYSTEM

SİSTEM DETAYLARI / SYSTEM DETAILS

kaldır-sür açılım sistem detayı
lift-slide opening system detail

2 - ray 2 - rail

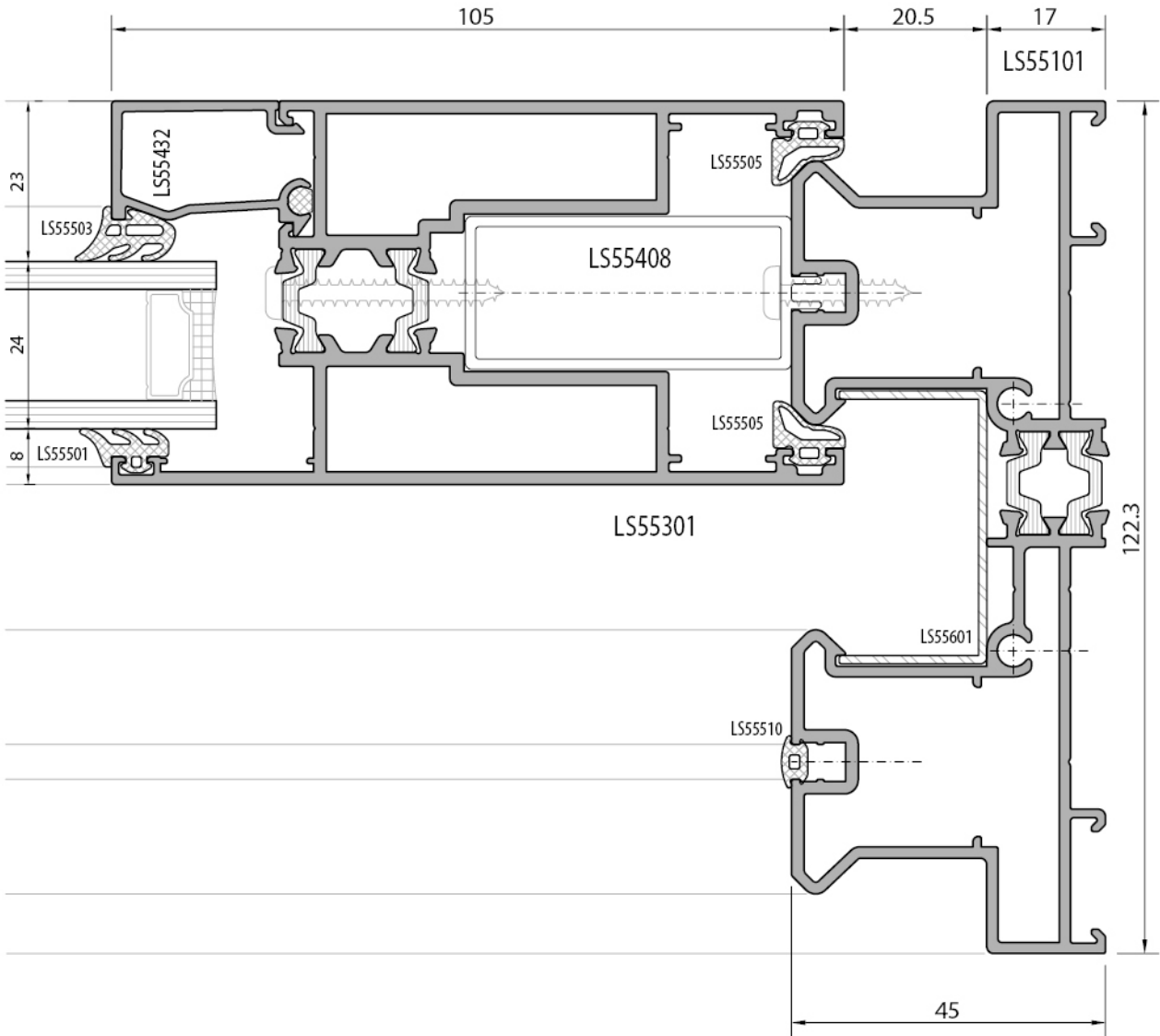
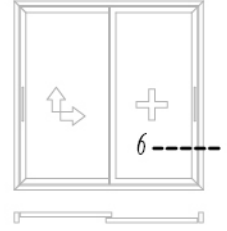

kaldır-sür açılım sistem detayı
lift-slide opening system detail

2 - ray 2 - rail

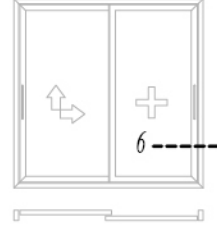

150 kg

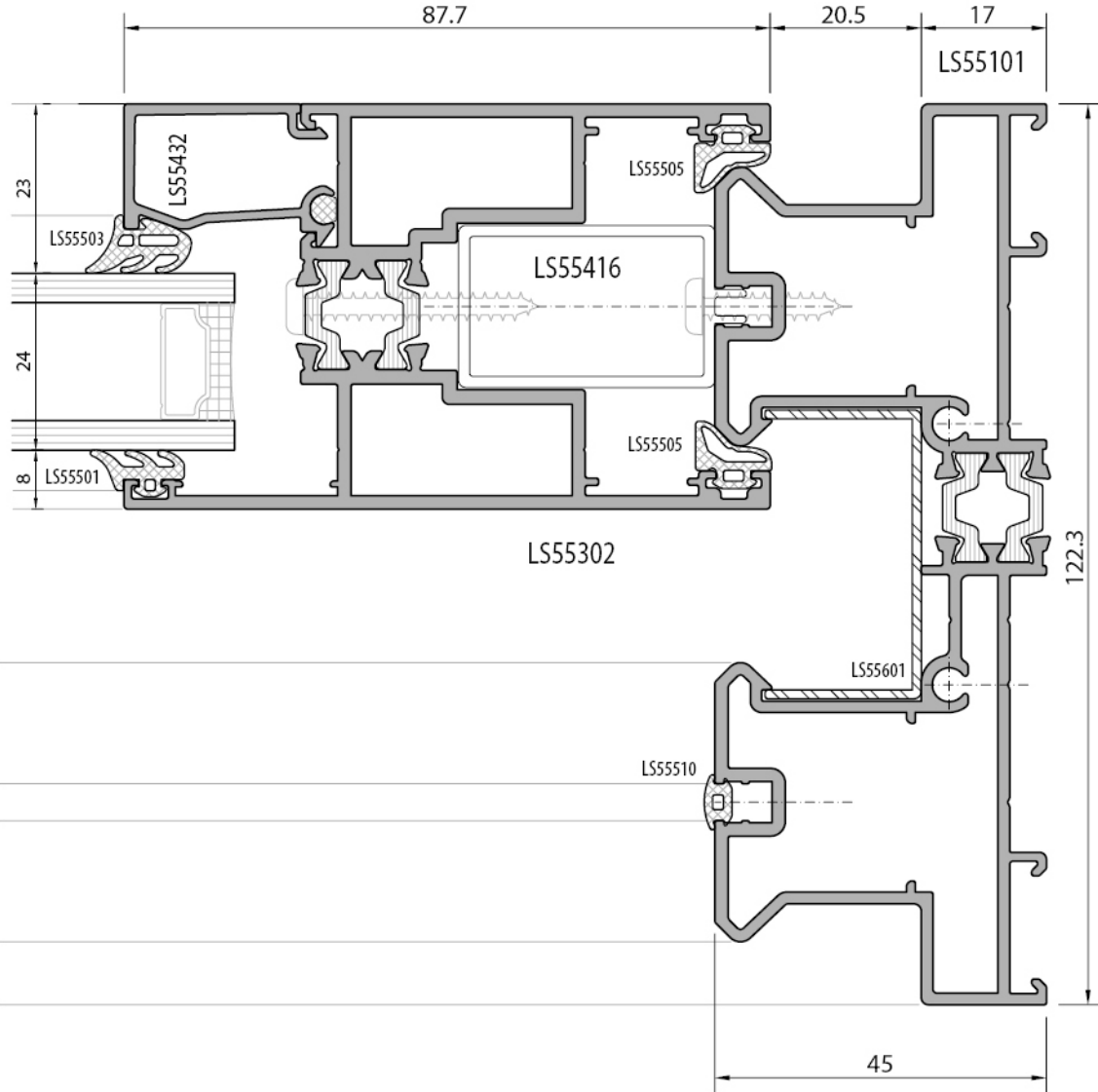

LS55 YALITIMLI KALDIR-SÜR SİSTEM / INSULATED LIFT-SLIDE SYSTEM
SİSTEM DETAYLARI / SYSTEM DETAILS

kaldır-sür açılım sistemi detayı
lift-slide opening system detail

2-ray 2-rail

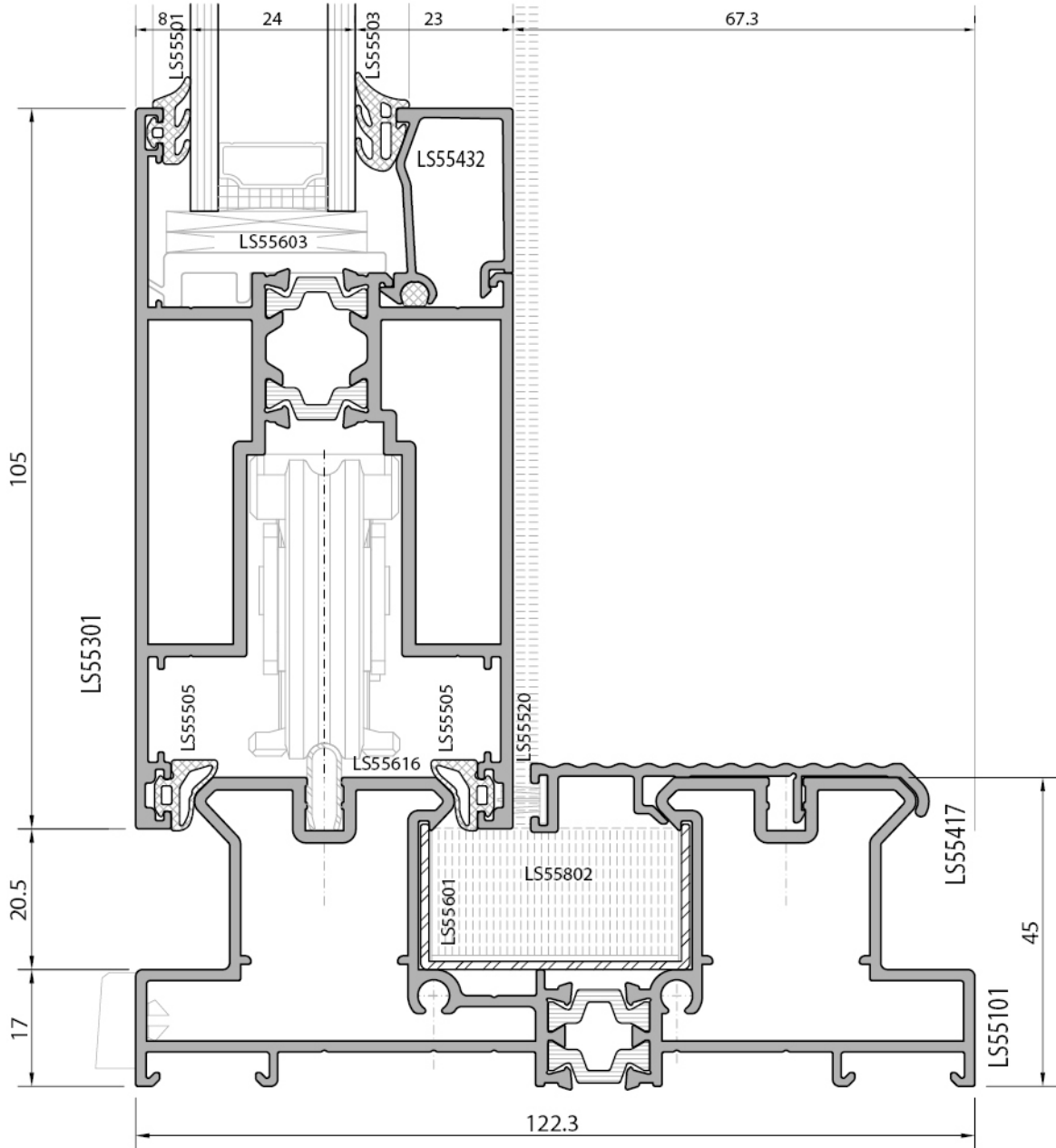

kaldır-sür açılım sistem detayı
lift-slide opening system detail

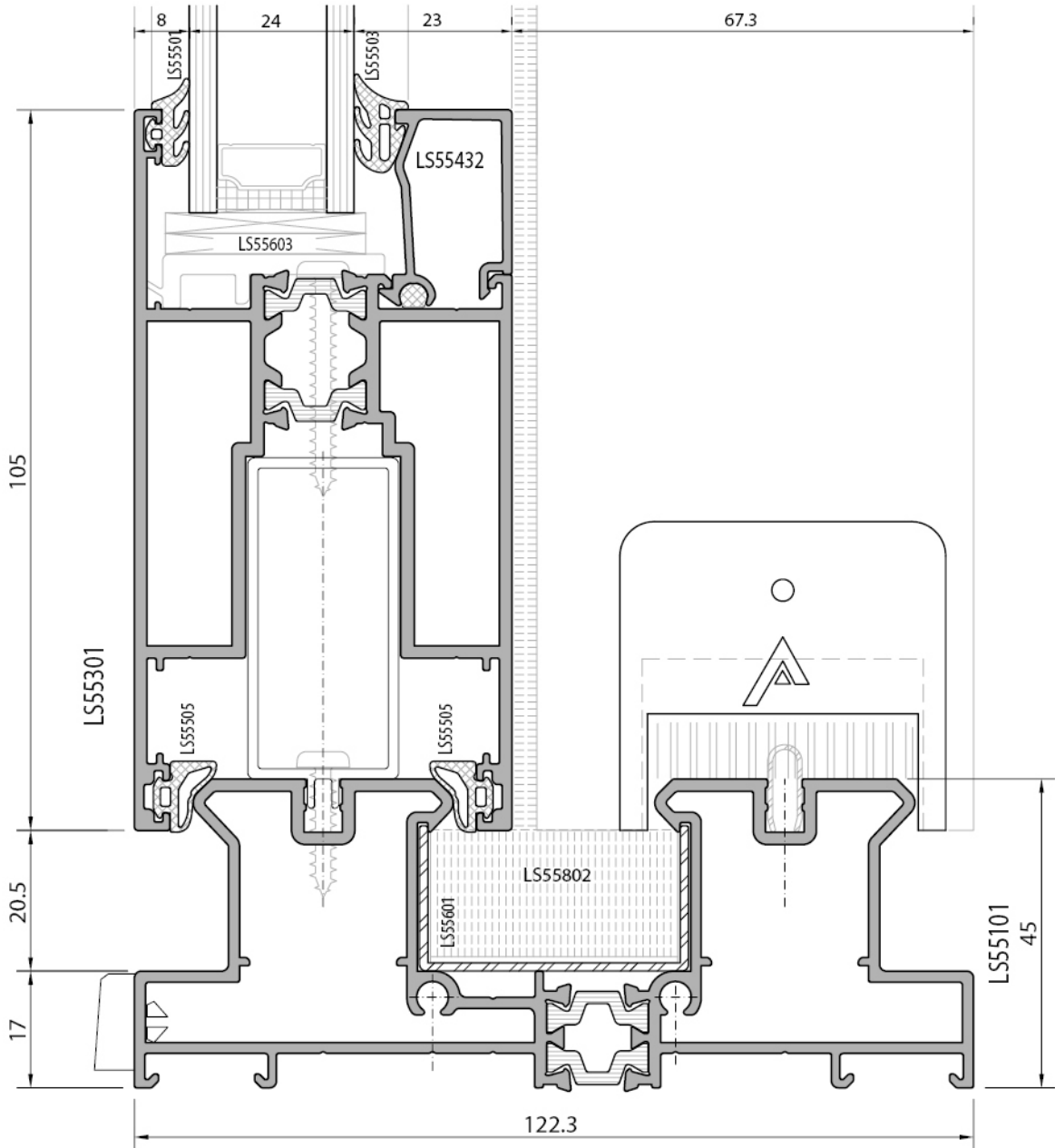
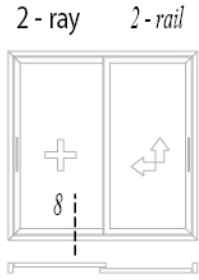

LS55 YALITIMLI KALDIR-SÜR SİSTEM / INSULATED LIFT-SLIDE SYSTEM

SİSTEM DETAYLARI / SYSTEM DETAILS

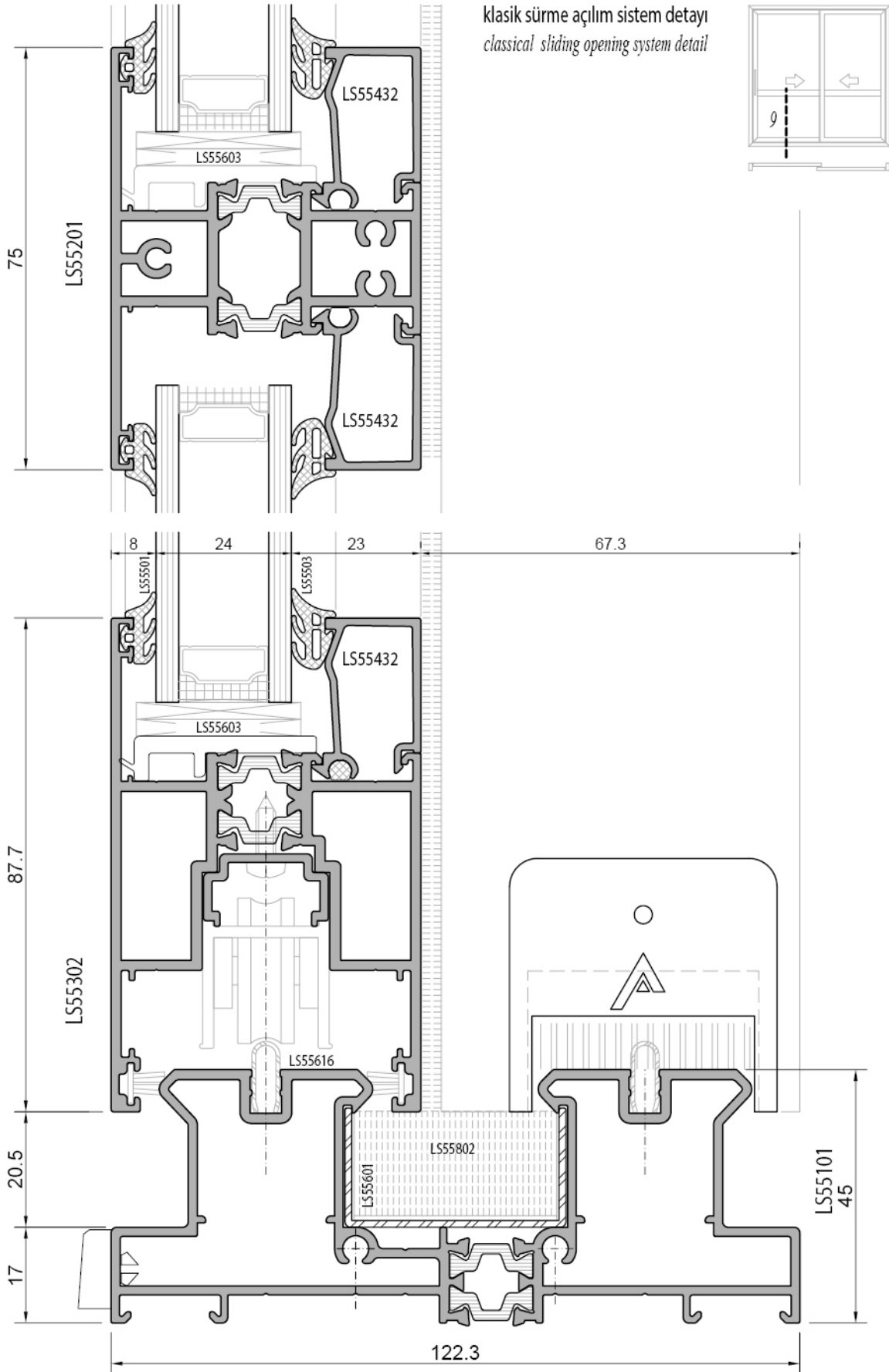

kaldır-sür açılım sistem detayı
lift-slide opening system detail

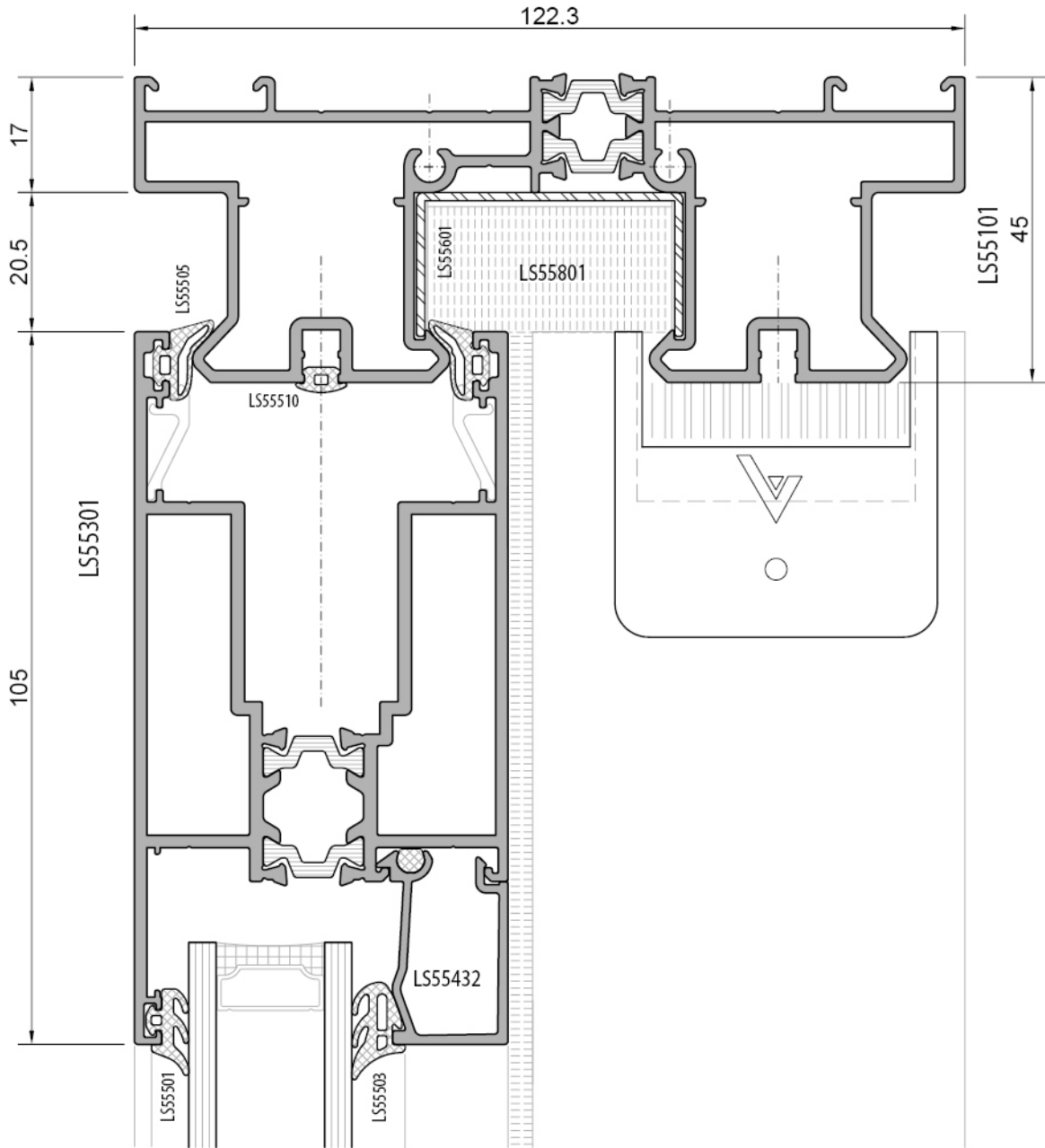
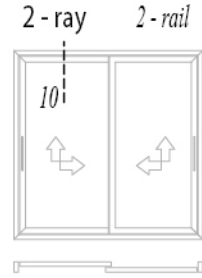

LS55 YALITIMLI KALDIR-SÜR SİSTEM / INSULATED LIFT-SLIDE SYSTEM

SİSTEM DETAYLARI / SYSTEM DETAILS

klasik sürme açılım sistem detayı
classical sliding opening system detail

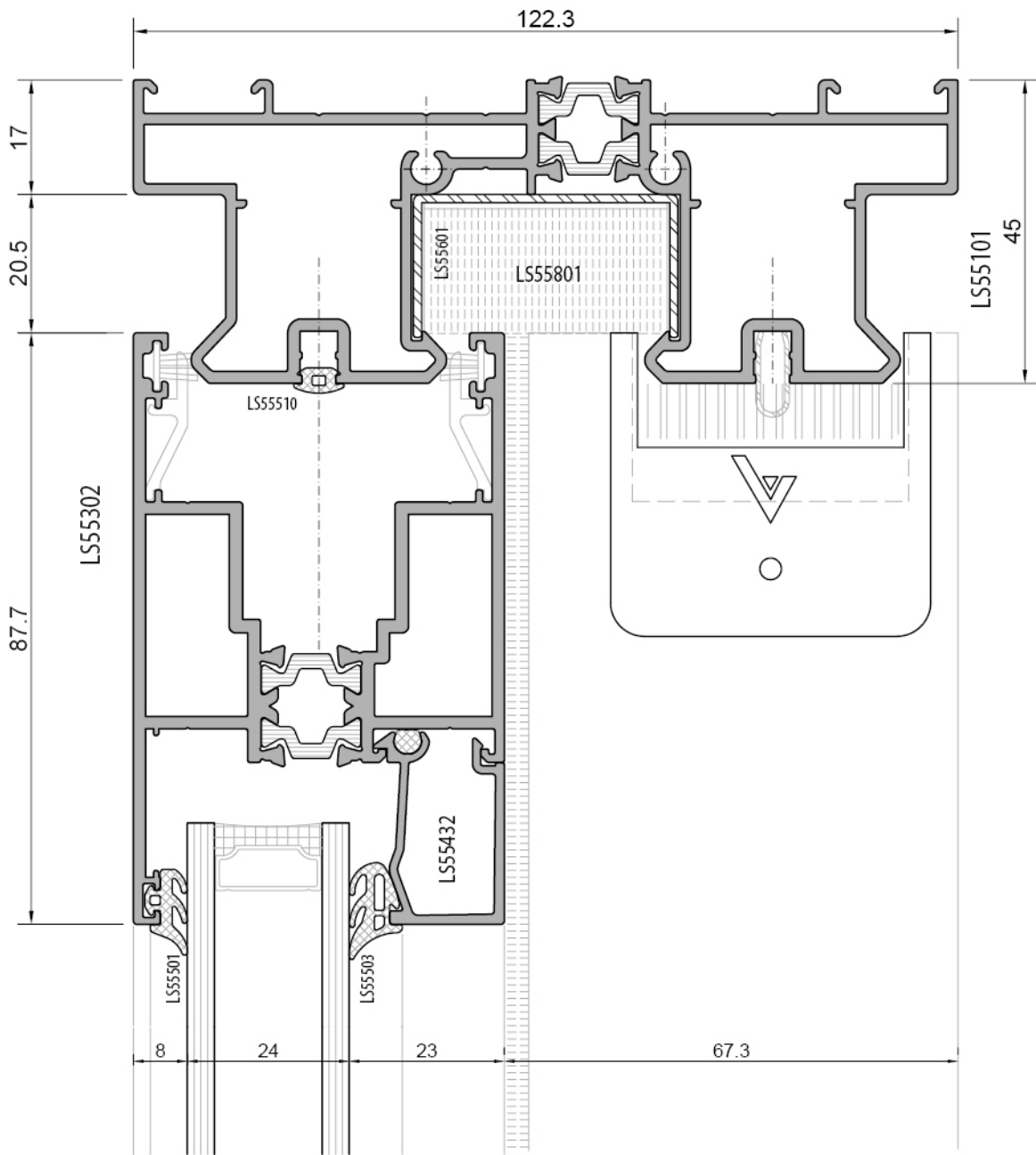
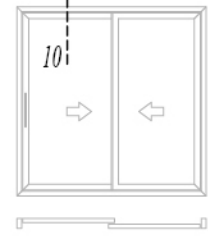

kaldır-sür açılım sistem detayı
lift-slide opening system detail

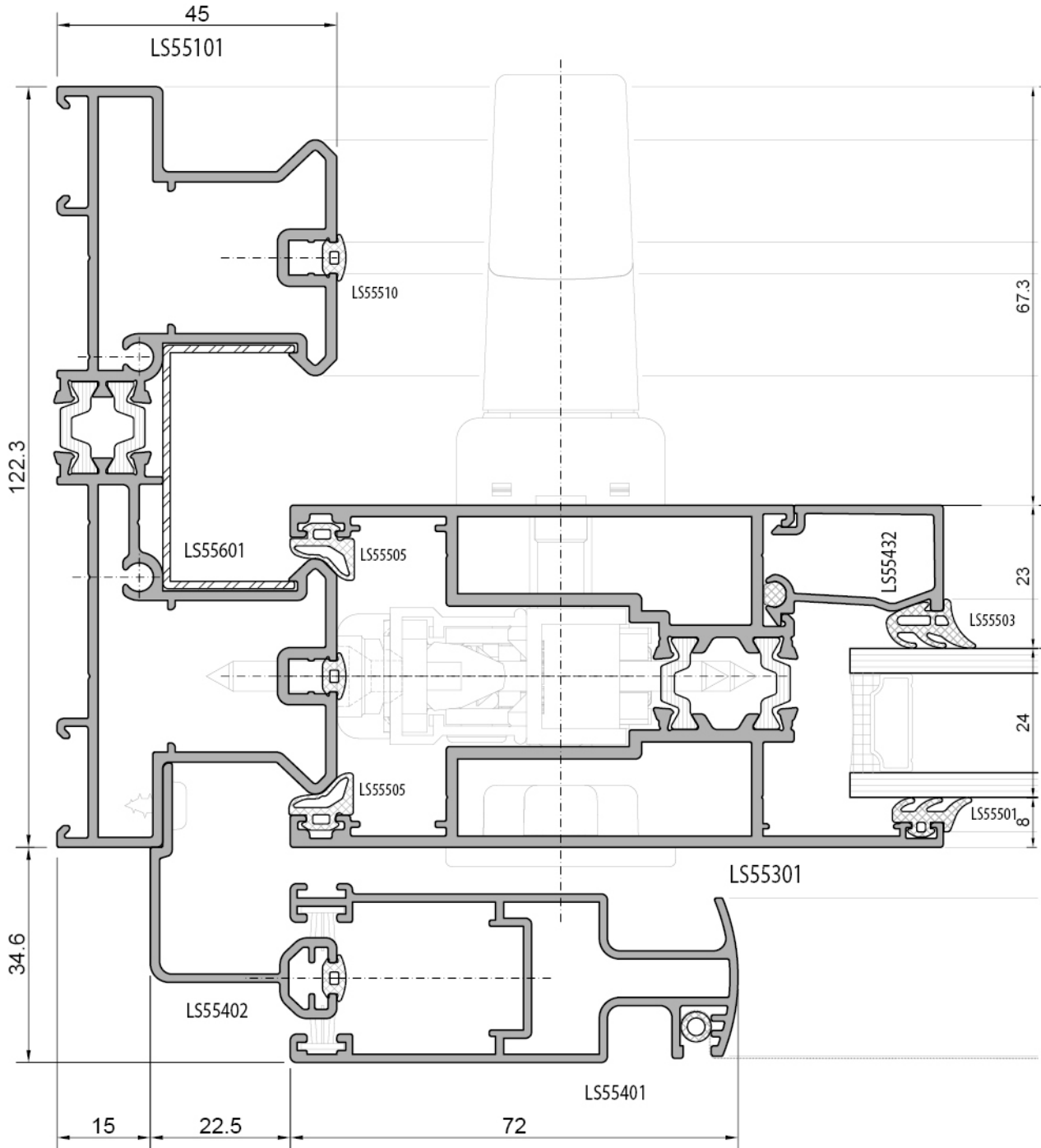
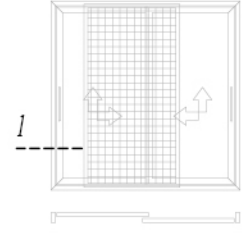

kaldır-sür açılım sistem detayı
lift-slide opening system detail

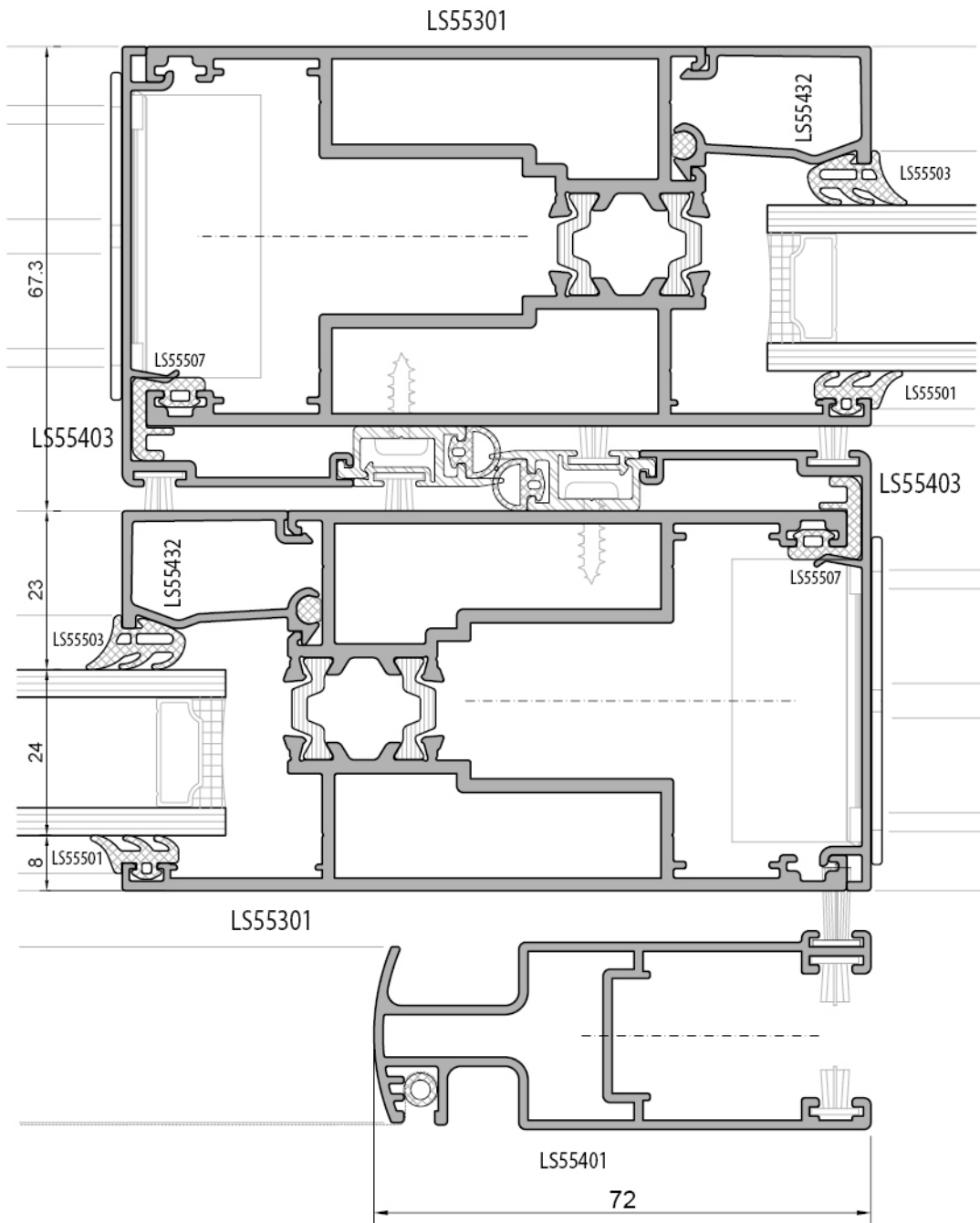
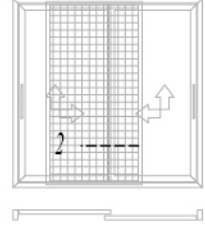

kaldır-sür açılım sistem detayı
lift-slide opening system detail

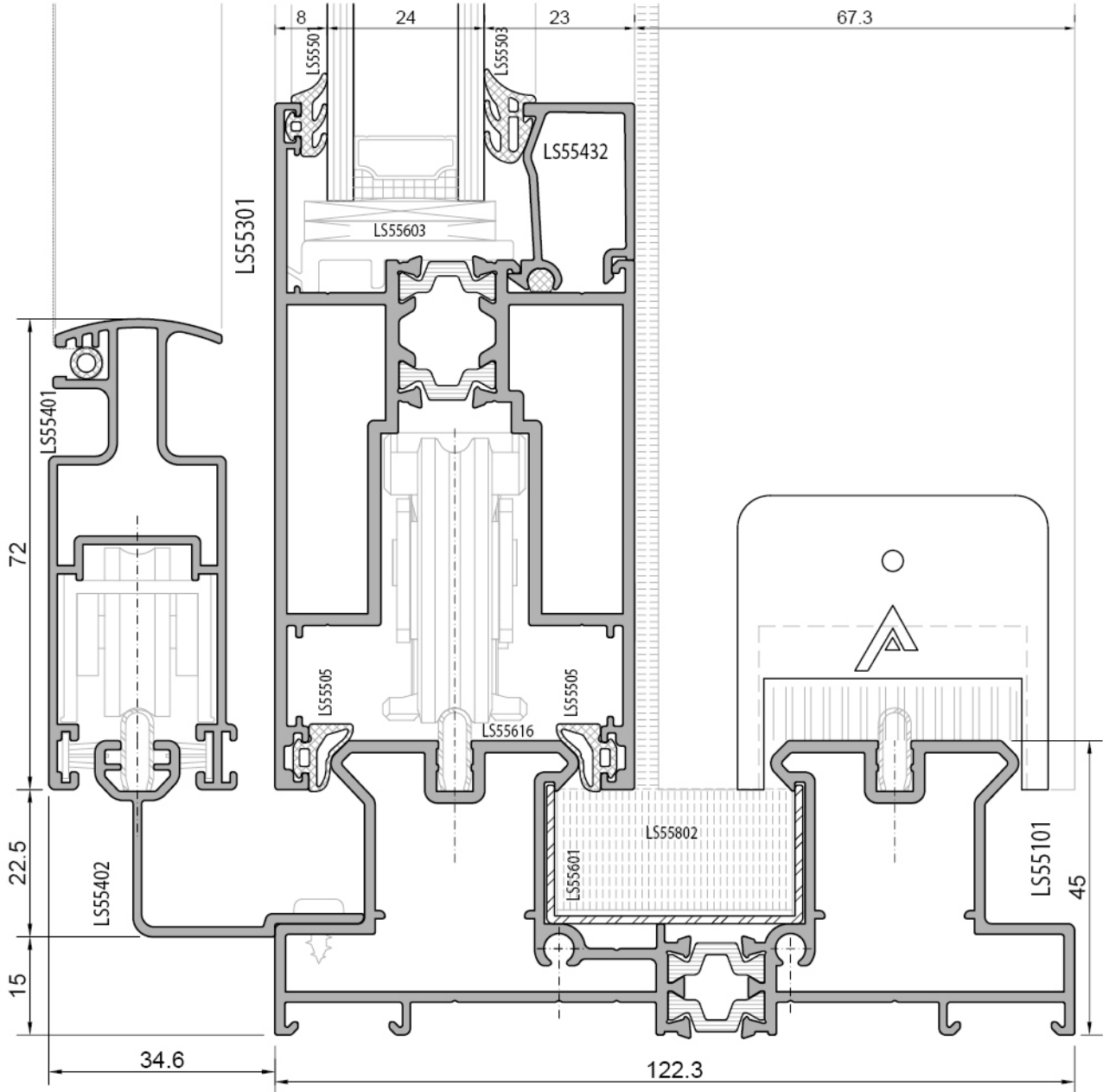
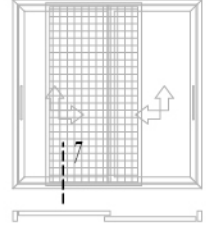

LS55 YALITIMLI KALDIR-SÜR SİSTEM / INSULATED LIFT-SLIDE SYSTEM
SİSTEM DETAYLARI / SYSTEM DETAILS

kaldır-sür açılım sistem detayı
lift-slide opening system detail

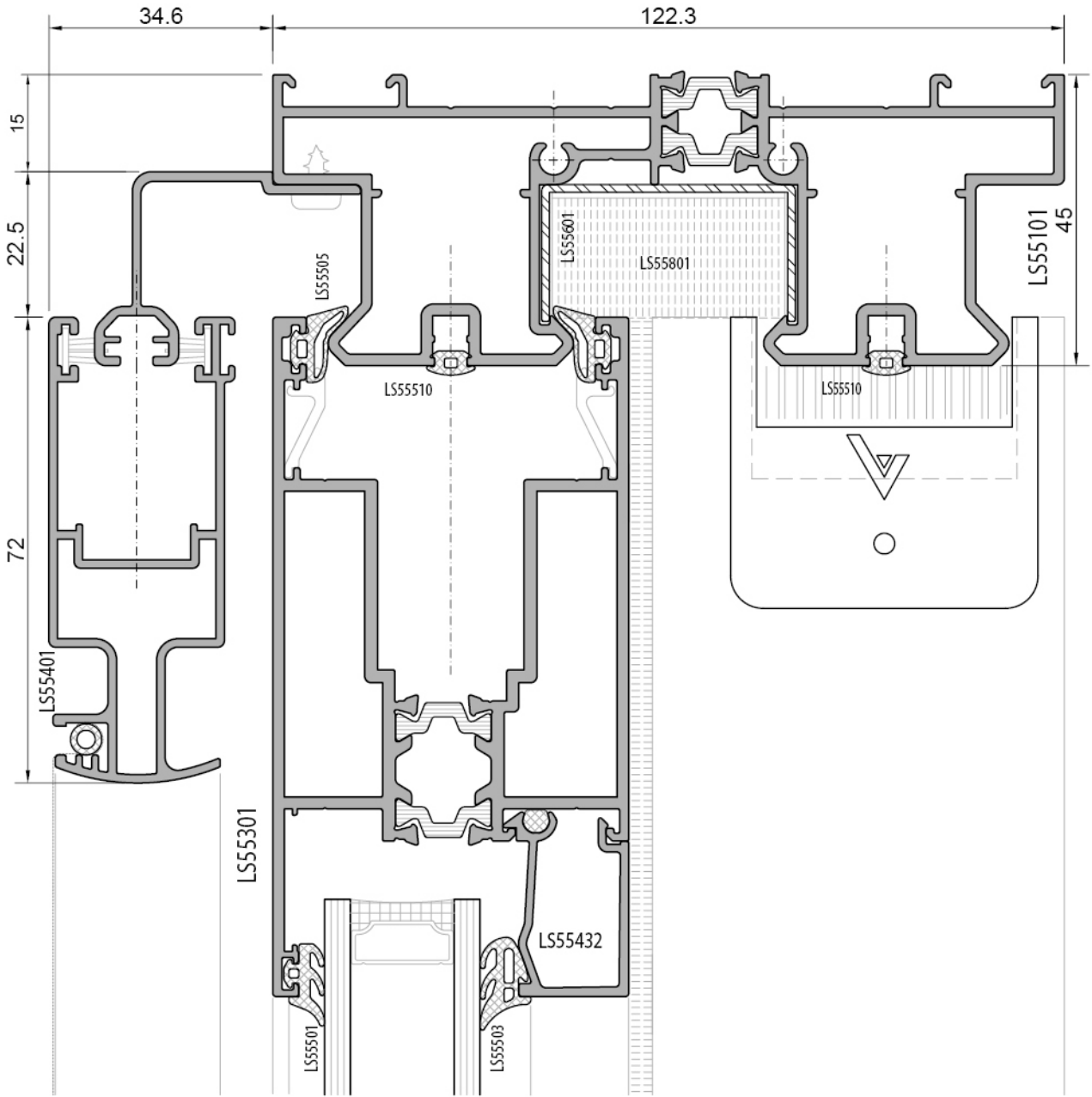
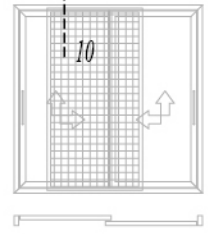

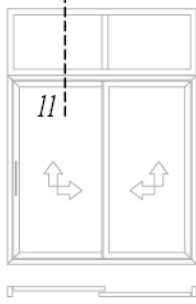

kaldır-sür açılım sistem detayı
lift-slide opening system detail

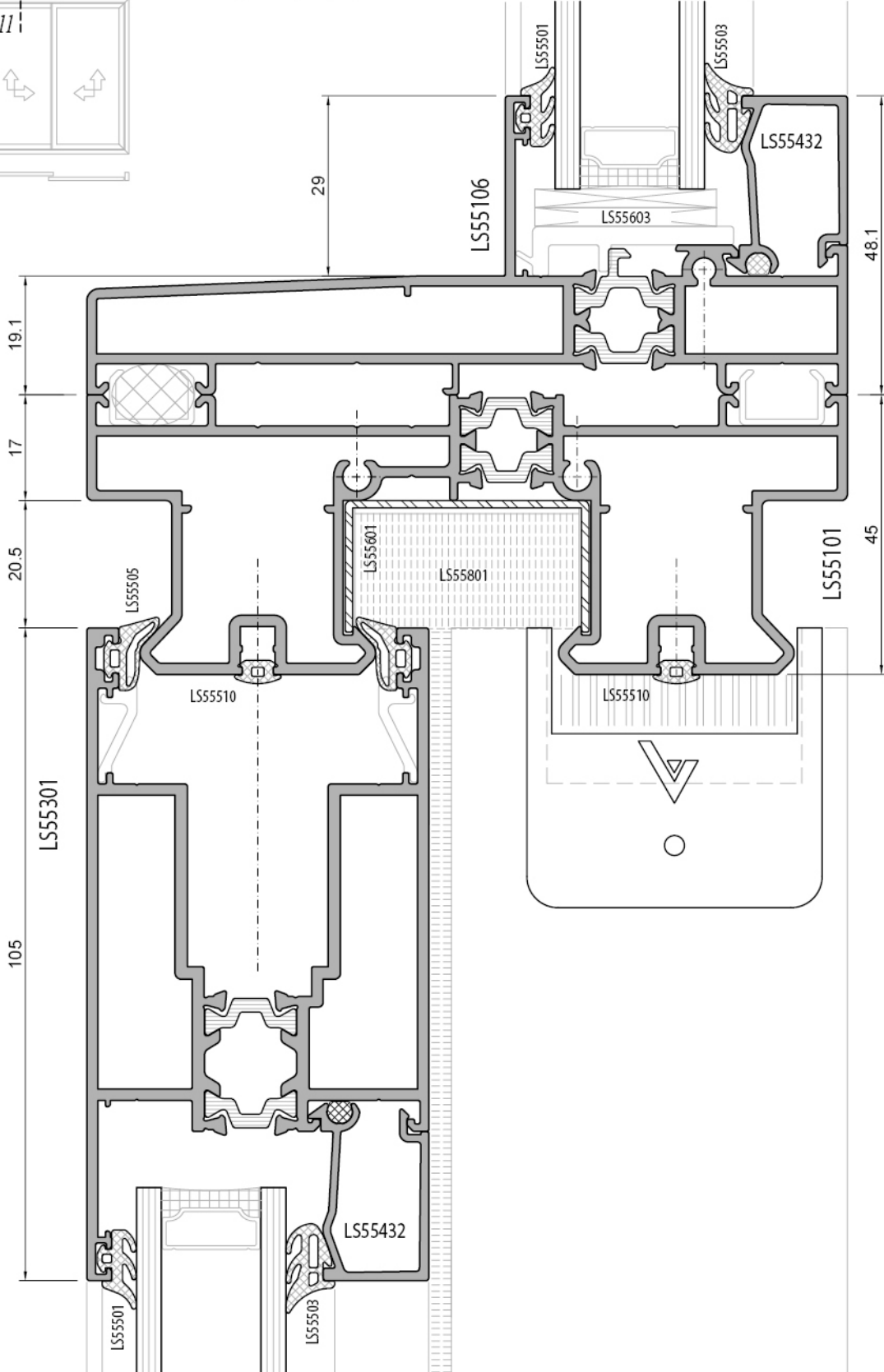

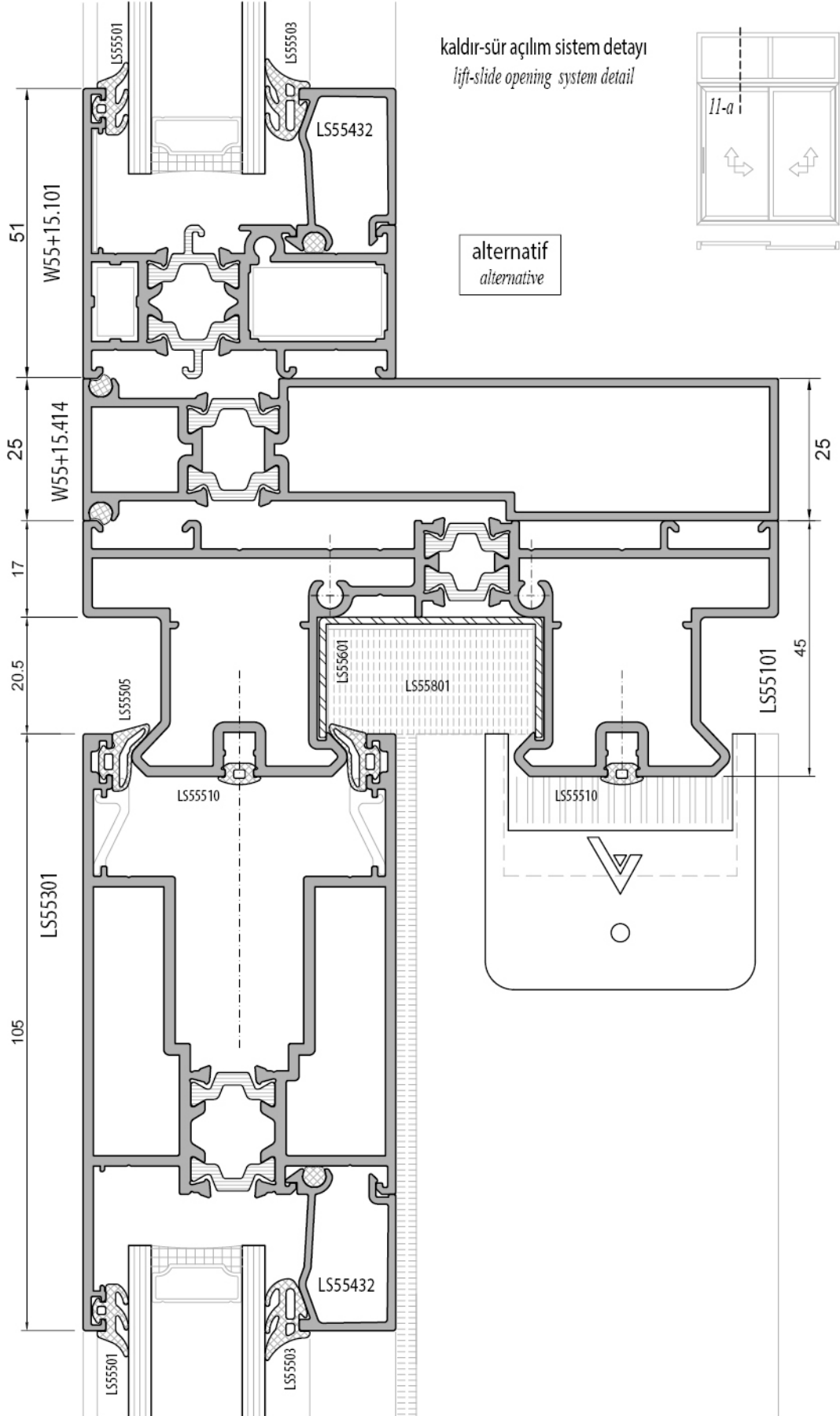

LS55702

Lift-slide fittings / 300 KG

KALDIRIŞÜR AÇILIM
LIFT-SLIDE OPENING

2 - ray 2 - rail

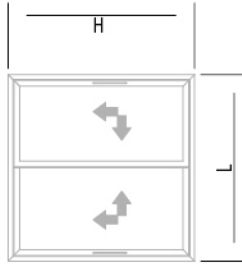

İmalat ve Kesim Planı

Cutting Dimensions

Sürme Eni	: L
sürme Yüksekliği	: H
Kanat Eni	: KL L/2+13
Kanat Yüksekliği	: KH H-75
Kanat Cam Eni	: KCL L/2-167
Kanat Cam Yük	: KCH H-255
Kanat Çita Eni	: K.Cita L L/2-149
Kanat Çita Yük.	: K.Cita H H-284
Kenet Profili H	: H-75
Sineklik Ray Profili L	: L-30
Sineklik Ray Profili H	: H-30
Sineklik Kanat Profili L	: L/2+13
Sineklik Kanat Profili H	: H-75

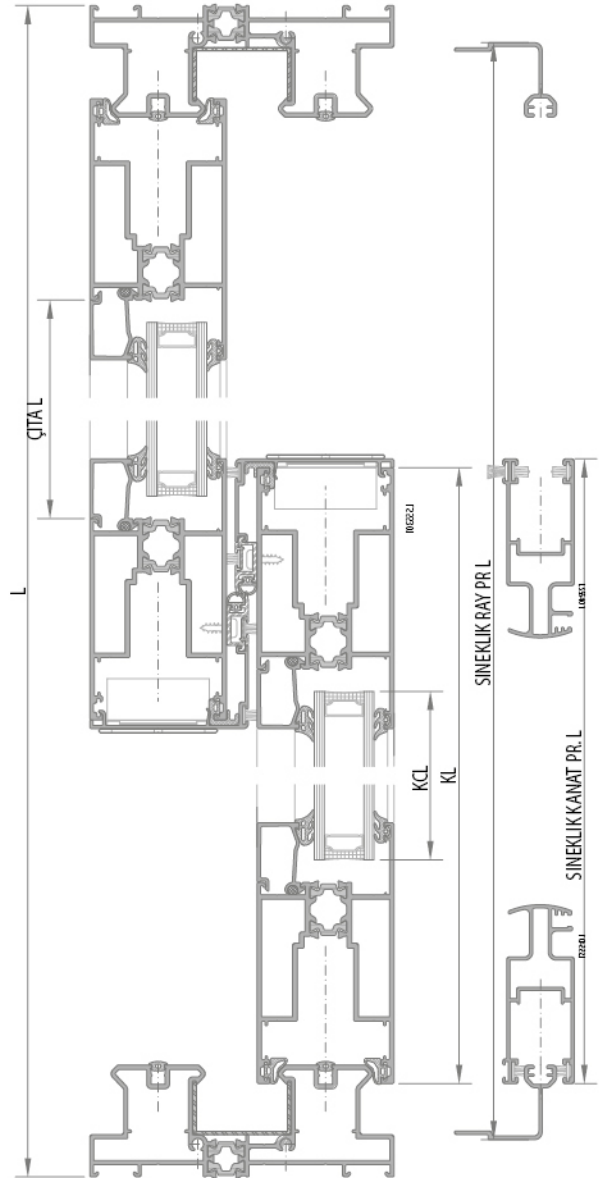
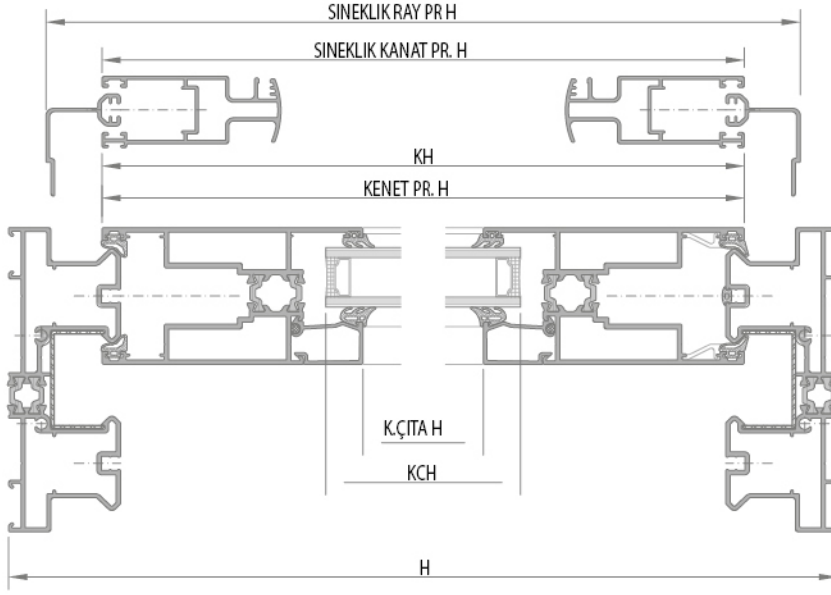

* Hesap yöntemi camların eşit olma esasına göre yapılmıştır.
The calculation method was made on the basis of the equality of the glasses.

LS55701

Lift-slide fittings / 150 KG

KALDIR-SÜR AÇILIM
LIFT-SLIDE OPENING

2 - ray 2 - rail

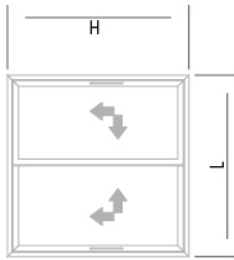

KLASİK SÜRME AÇILIM
CLASSICAL SLIDING OPENING

100 kg

2 - ray 2 - rail

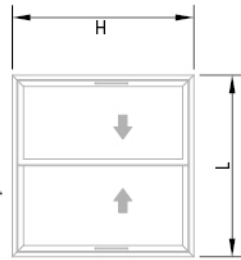

İmalat ve Kesim Planı
Cutting Dimensions

Sürme Eni	: L
sürme Yüksekliği	: H
Kanat Eni	: KL
Kanat Yüksekliği	: KH
Kanat Cam Eni	: KCL
Kanat Cam Yüksekliği	: KCH
Kanat Çıta Eni	: K.Cıta L
Kanat Çıta Yüksekliği	: K.Cıta H
Kenet Profili H	: H - 75
Sineklik Ray Profili L	: L - 30
Sineklik Ray Profili H	: H - 30
Sineklik Kanat Profili L	: L/2 + 4
Sineklik Kanat Profili H	: H - 75

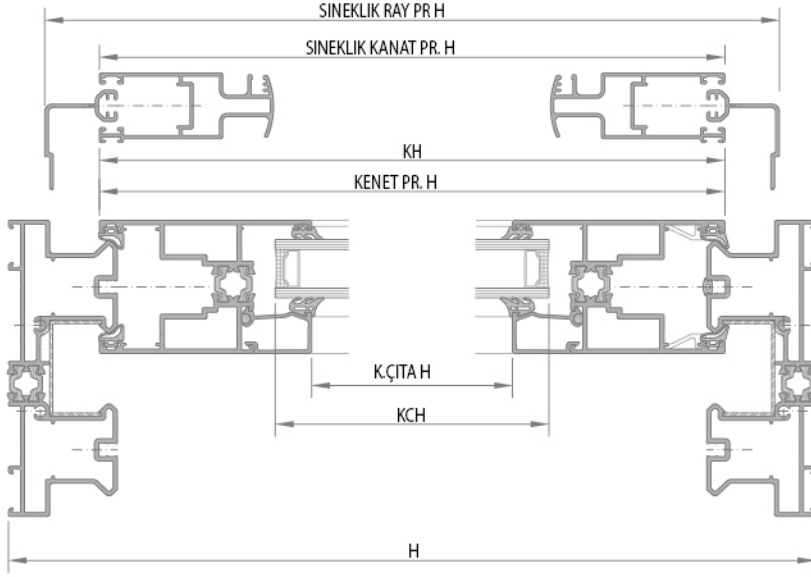

* Hesap yöntemi camların eşit olmasına göre yapılmıştır.
The calculation method was made on the basis of the equality of the glasses.

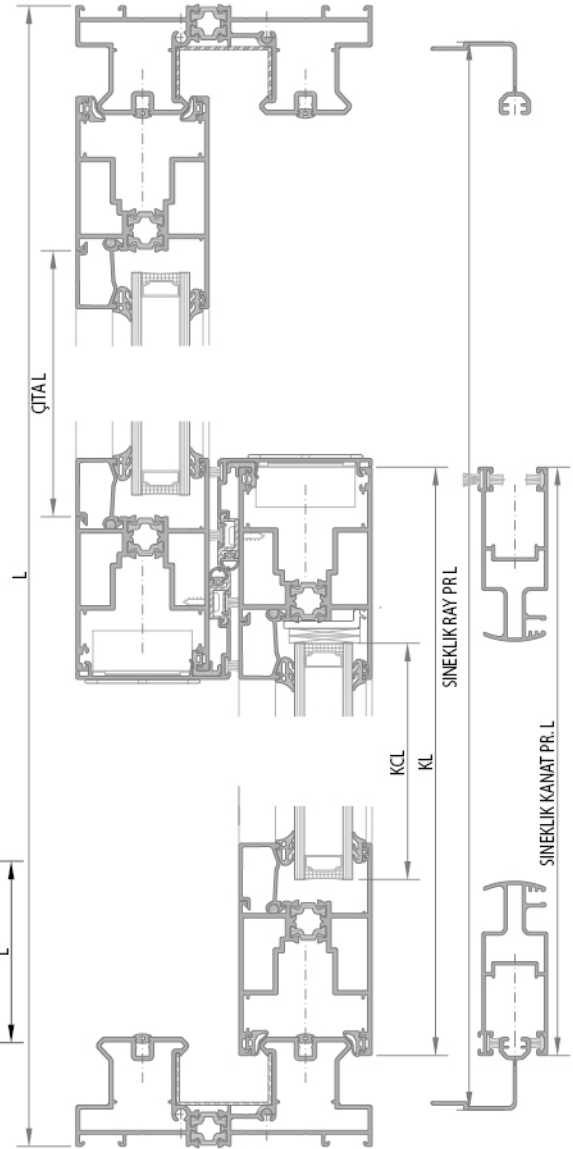

LS55702

Lift-slide fittings / 300 KG

KALDIR-SÜR AÇILIM
LIFT-SLIDE OPENING

2 - ray 2 - rail

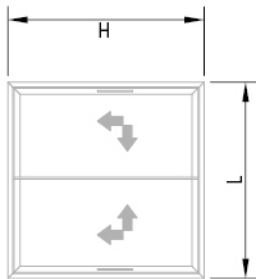

İmalat ve Kesim Planı
Cutting Dimensions

Sürme Eni	: L
Sürme Yüksekliği	: H
Kanat Eni	: KL
Kanat Yüksekliği	: KH
Kanat Cam Eni	: KCL
Kanat Cam Yük	: KCH
Kanat Çita Eni	: K.Cita L
Kanat Çita Yük	: K.Cita H
Kenet Profili H	: H - 75
İnce Kanat Yüksekliği	: H - 125

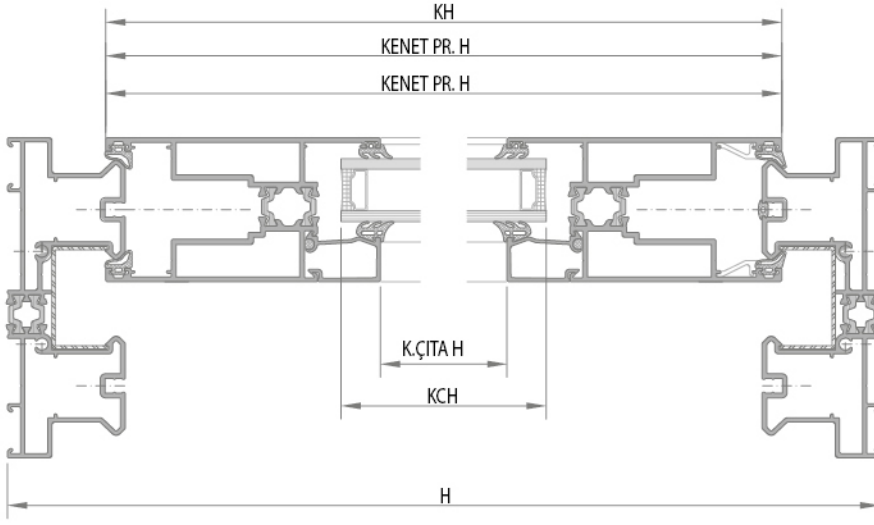

* Hesap yöntemi camların eşit olma esasına göre yapılmıştır.
The calculation method was made on the basis of the equality of the glasses.

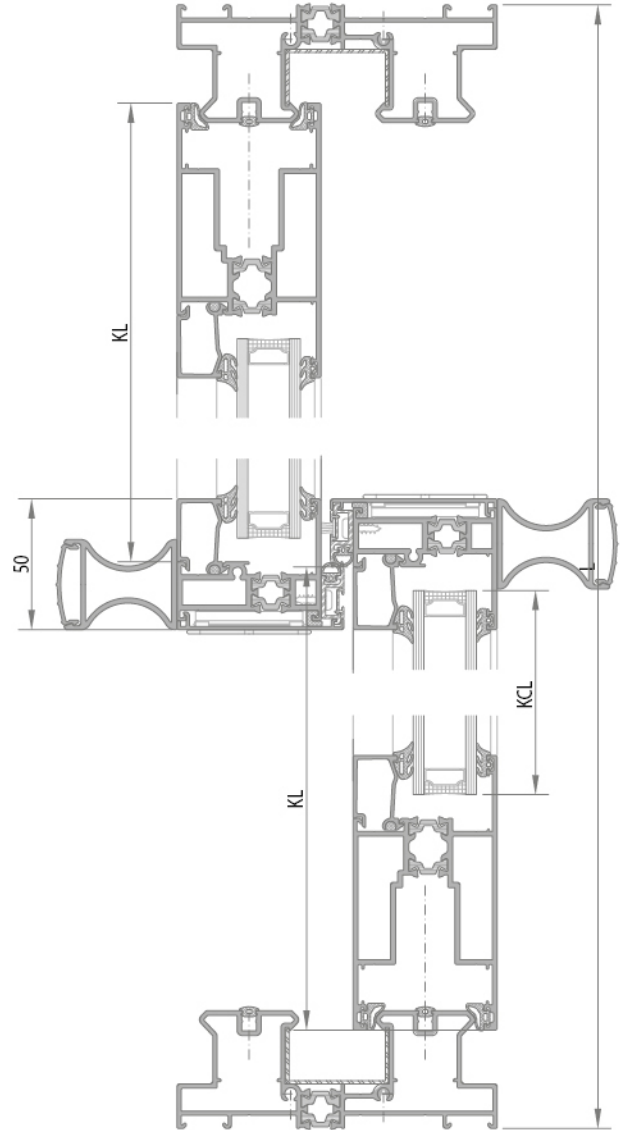

KALDIR-SÜR AÇILIM
LIFT-SLIDE OPENING

2 - ray 2 - rail

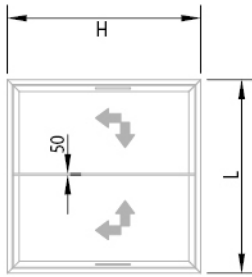

KLASİK SÜRME AÇILIM
CLASSICAL SLIDING OPENING

2 - ray 2 - rail

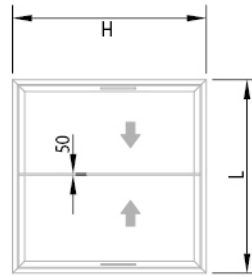

Lift-slide fittings / 150 KG

LS55701

İmalat ve Kesim Planı
Cutting Dimensions

Sürme Eni	: L
sürme Yüksekliği	: H
Kanat Eni	: KL
Kanat Yüksekliği	: KH
Kanat Camı Eni	: KCL
Kanat Camı Yük	: KCH
Kanat Çıta Eni	: K Çıta L
Kanat Çıta Yük.	: K Çıta H
Kenet Profili	: H - 75
İnce Kanat Yüksekliği	: H - 125

100 kg

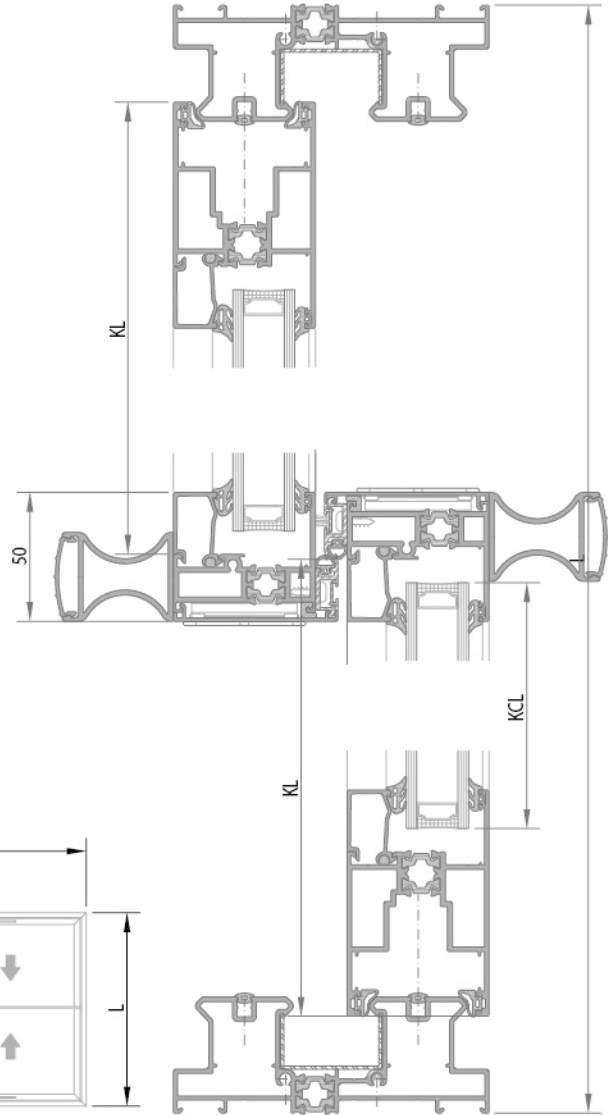
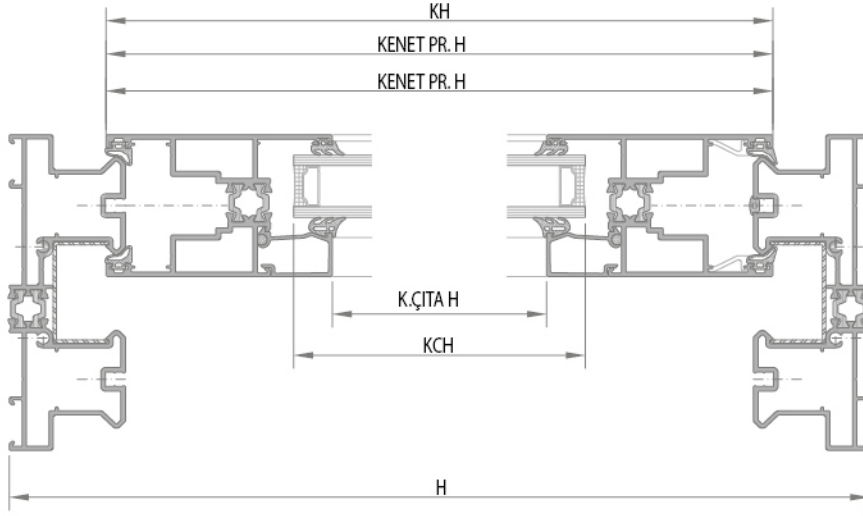

* Hesap yöntemi camların eşit olma esasına göre yapılmıştır.
The calculation method was made on the basis of the equality of the glasses.

KALDIR-SÜR AÇILIM
LIFT-SLIDE OPENING

Lift-slide fittings / 300 KG

LS55702

2 - ray 2 - rail

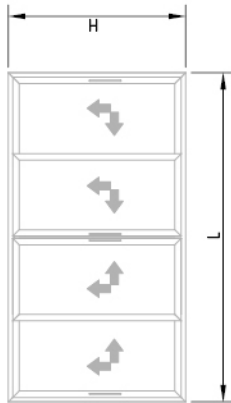

İmalat ve Kesim Planı
Cutting Dimensions

Sürme Eni	: L
Sürme Yüksekliği	: H
Kanat Eni	: KL
Kanat Yüksekliği	: KH
Kanat Cam Eni	: KCL
Kanat Cam Yüksek.	: KCH
Kanat Çıta Eni	: K.Cıta L
Kanat Çıta Yük.	: K.Cıta H
Kenat Profili H	: H - 75
Kanat Birl. Adap. H	: H - 116

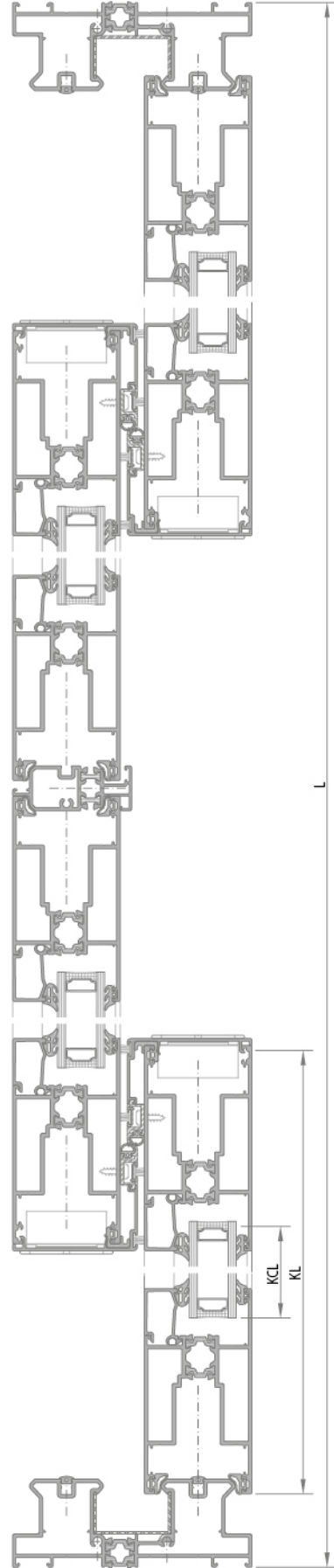
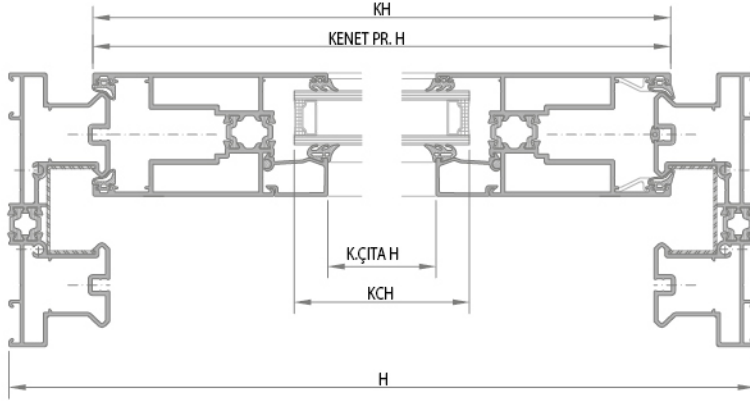

* Hesap yöntemi camların eşit olma esasına göre yapılmıştır.
The calculation method was made on the basis of the equality of the glasses.

LS55701

Lift-slide fittings / 150 KG

KALDIR-SÜR AÇILIM
LIFT-SLIDE OPENING

2 - ray 2 - rail

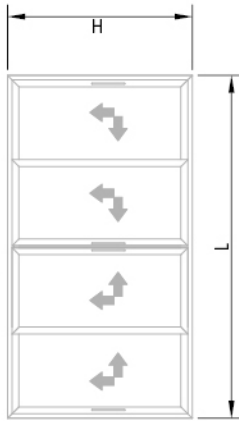

KLASİK SÜRME AÇILIM
CLASSICAL SLIDING OPENING

100 kg

2 - ray 2 - rail

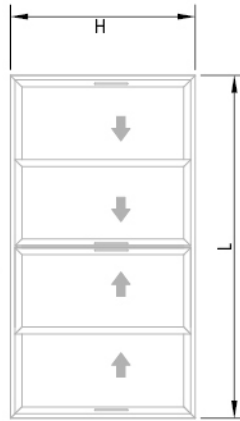

İmalat ve Kesim Planı

Cutting Dimensions

Sürme Eni	: L
Sürme Yüksekliği	: H
Kanat Eni	: KL
Kanat Yüksekliği	: KH
Kanat Cam Eni	: KCL
Kanat Cam Yüksekliği	: KCH
Kanat Çita Eni	: K.Cita L
Kanat Çita Yüksekliği	: K.Cita H
Kenet Profili H	: H - 75
Kanat Birli. Adap.	: H - 116

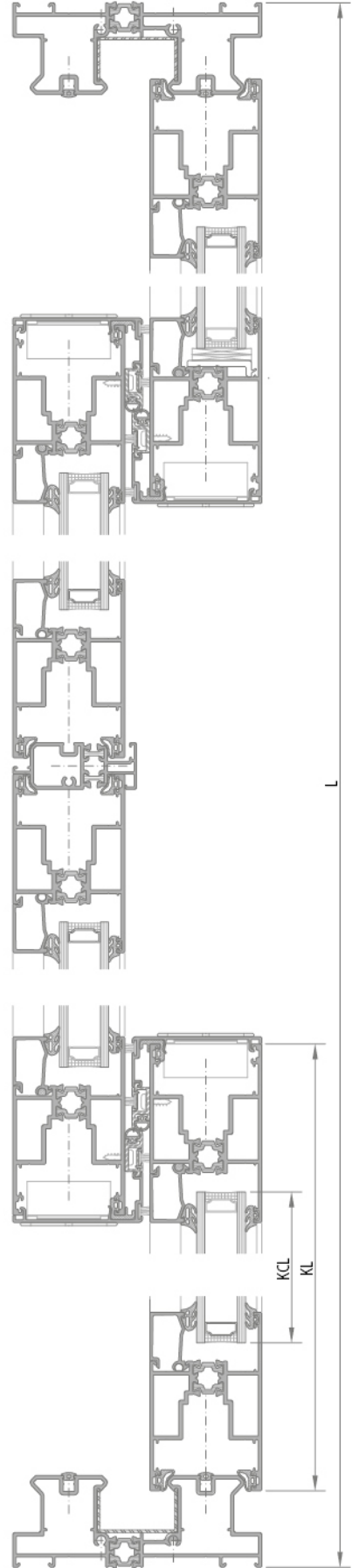
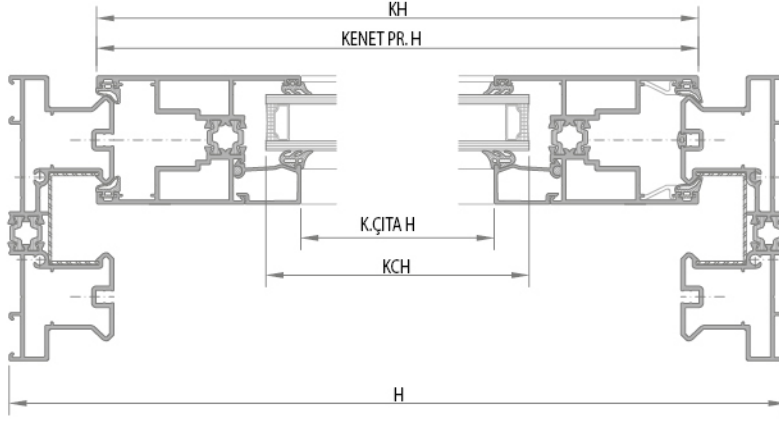

* Hesap yöntemi camların eşit olma esasına göre yapılmıştır.
The calculation method was made on the basis of the equality of the glasses.

KALDIR-SÜR AÇILIM İPİLERİ
LIFT-SLIDE OPENING TYPES

3 - RAY PROFİL SİSTEMİ
3 - RAIL PROFILE SYSTEM

KLASİK SÜRME AÇILIM İPİLERİ
CLASSICAL SLIDING OPENING TYPES

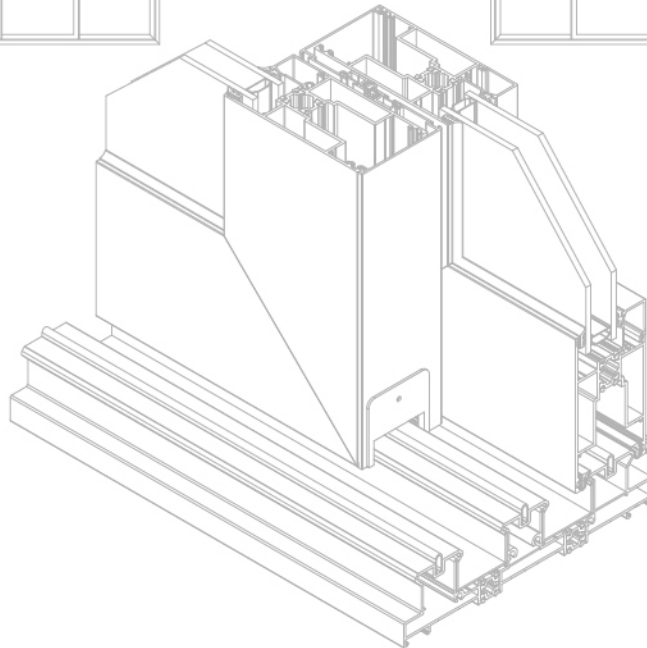
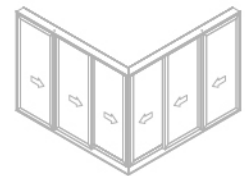
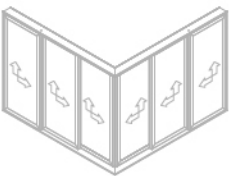
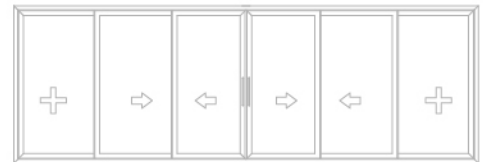
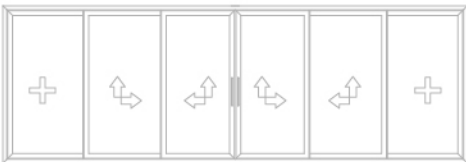
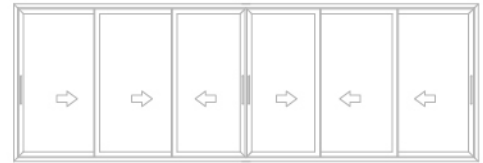
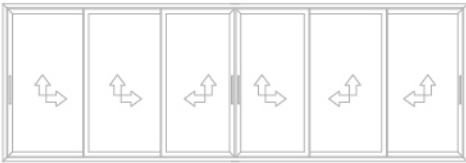
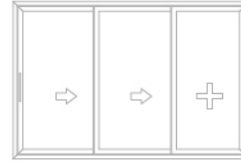
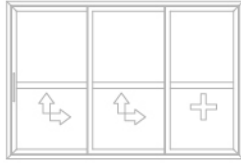
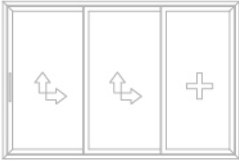

kaldır-sür açılım sistem detayı
lift-slide opening system detail

3 - ray 3 - rail

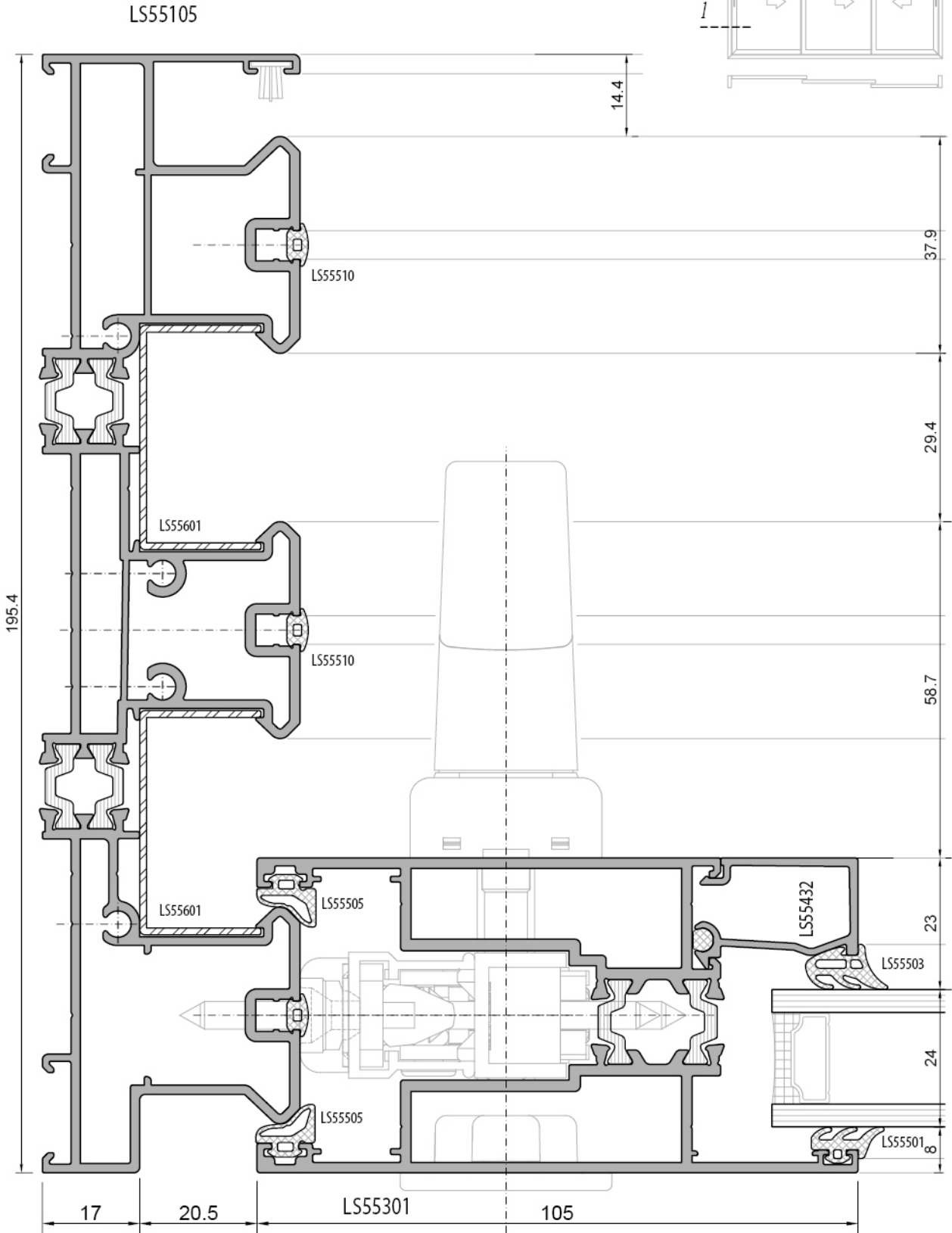
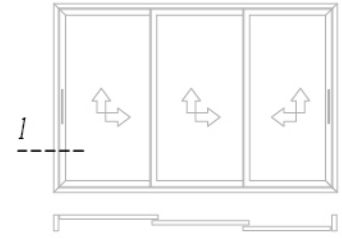

kaldır-sür açılım sistem detayı
lift-slide opening system detail

3 - ray 3 - rail

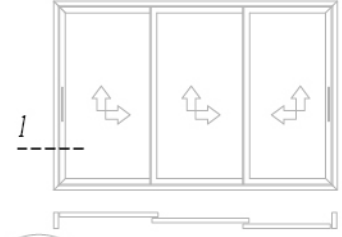

150 kg

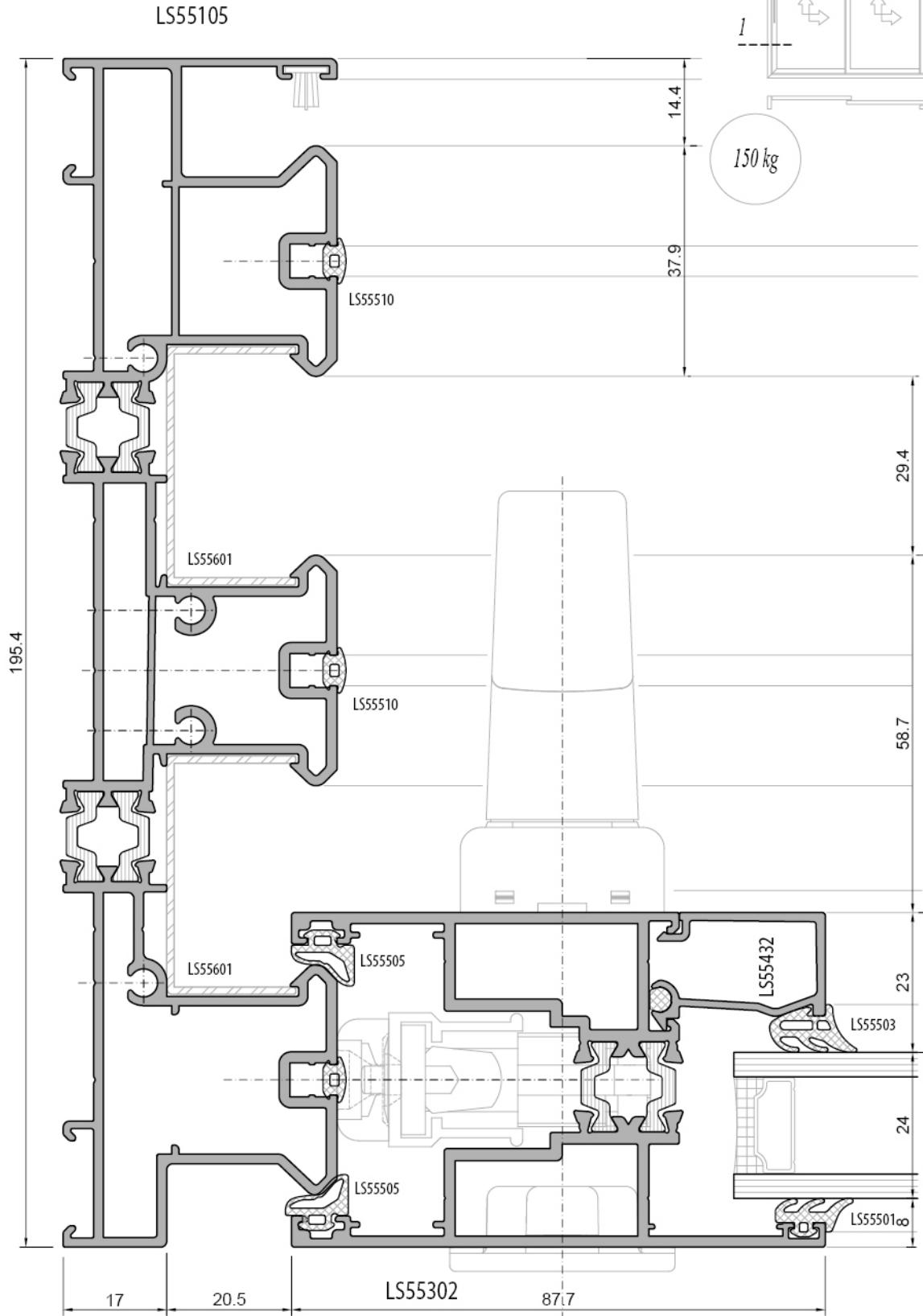

LS55 YALITIMLI KALDIR-SÜR SİSTEM / INSULATED LIFT-SLIDE SYSTEM
SİSTEM DETAYLARI / SYSTEM DETAILS

klasik sürme açılım sistem detayı
classical sliding opening system detail

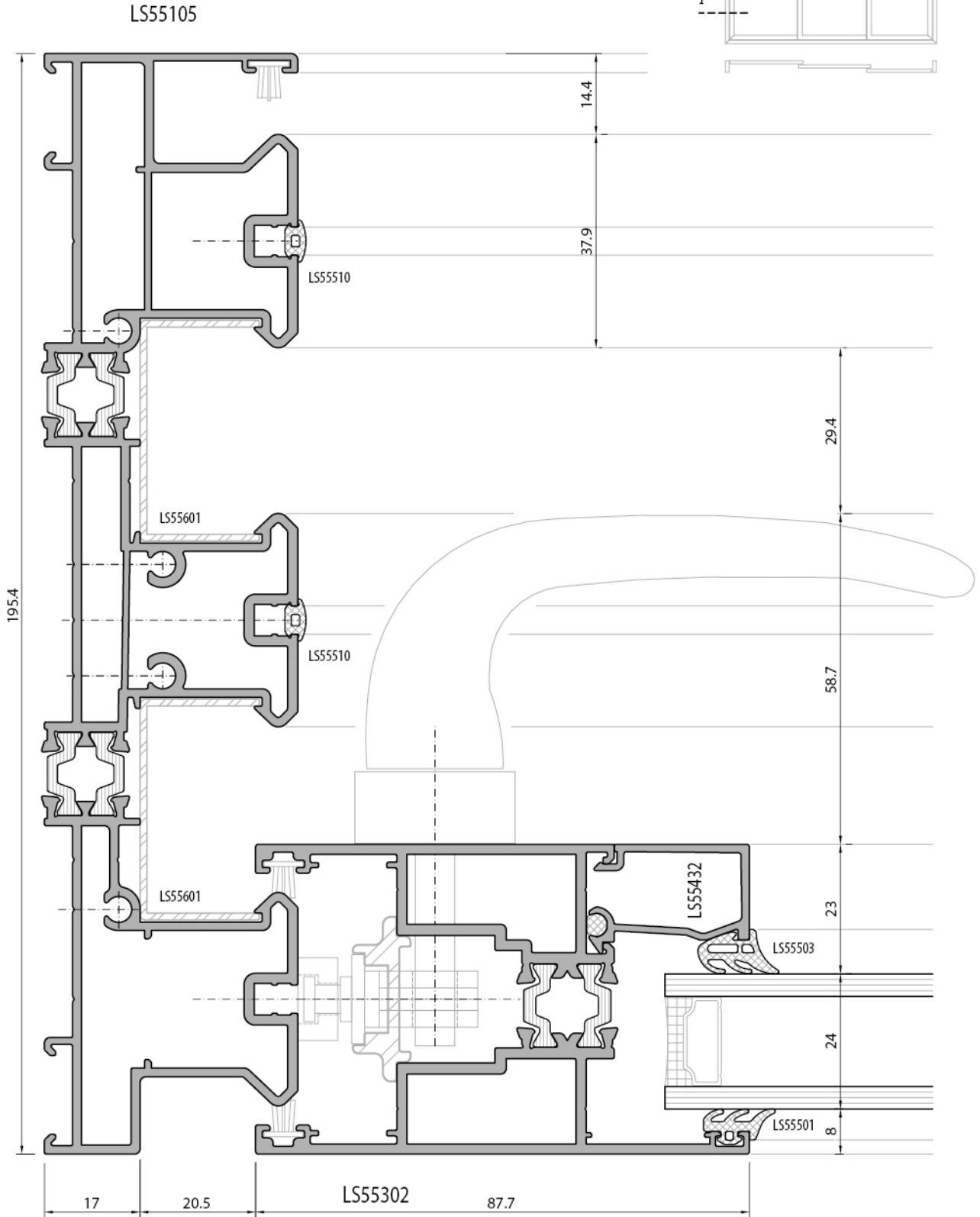
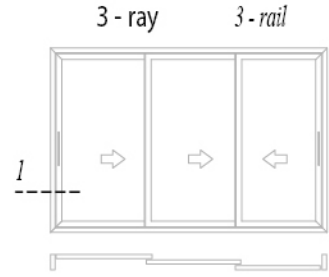

kaldır-sür açılım sistem detayı
lift-slide opening system detail

3 - ray 3 - rail

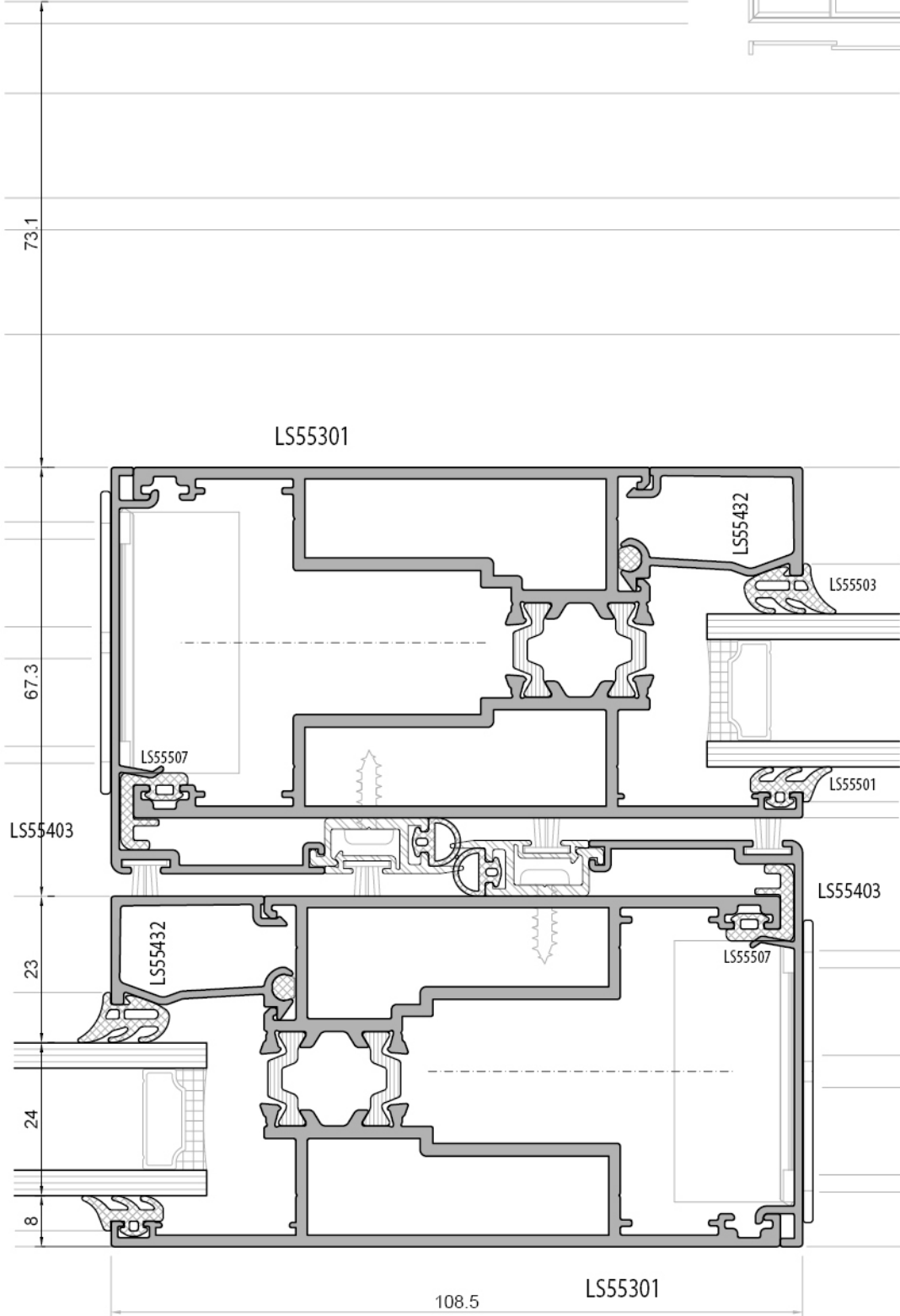
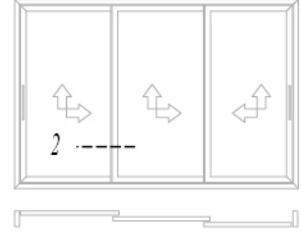

LS55 YALITIMLI KALDIR-SÜR SİSTEM / INSULATED LIFT-SLIDE SYSTEM

SİSTEM DETAYLARI / SYSTEM DETAILS

kaldır-sür açılım sistem detayı
lift-slide opening system detail

klasik sürme açılım sistem detayı
classical sliding opening system detail

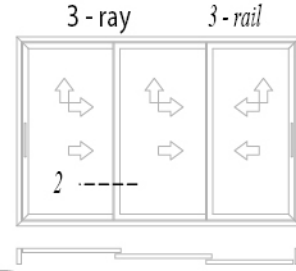

150 kg

100 kg

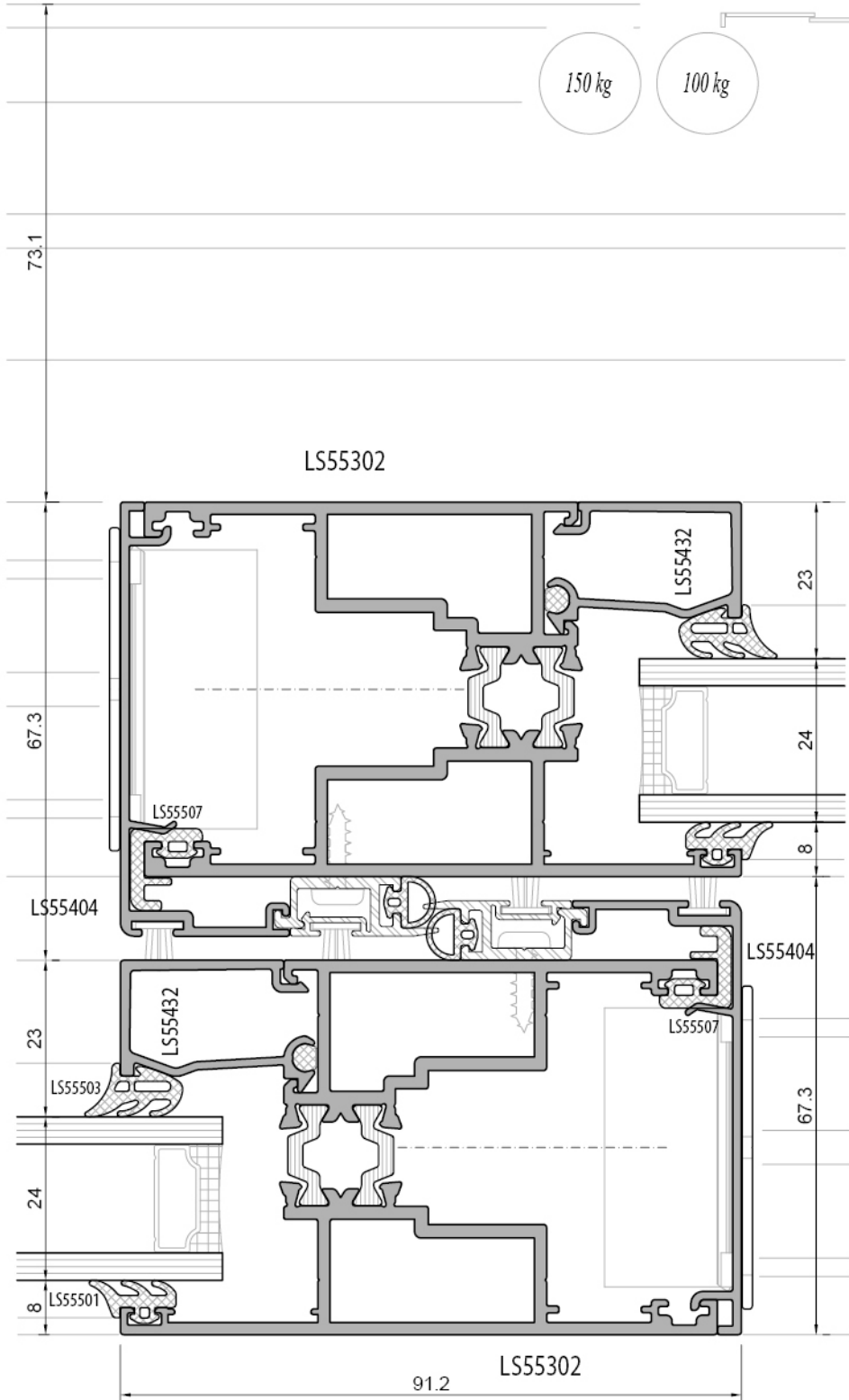

klasik sürme açılım sistem detayı
classical sliding opening system detail

3 - ray 3 - rail

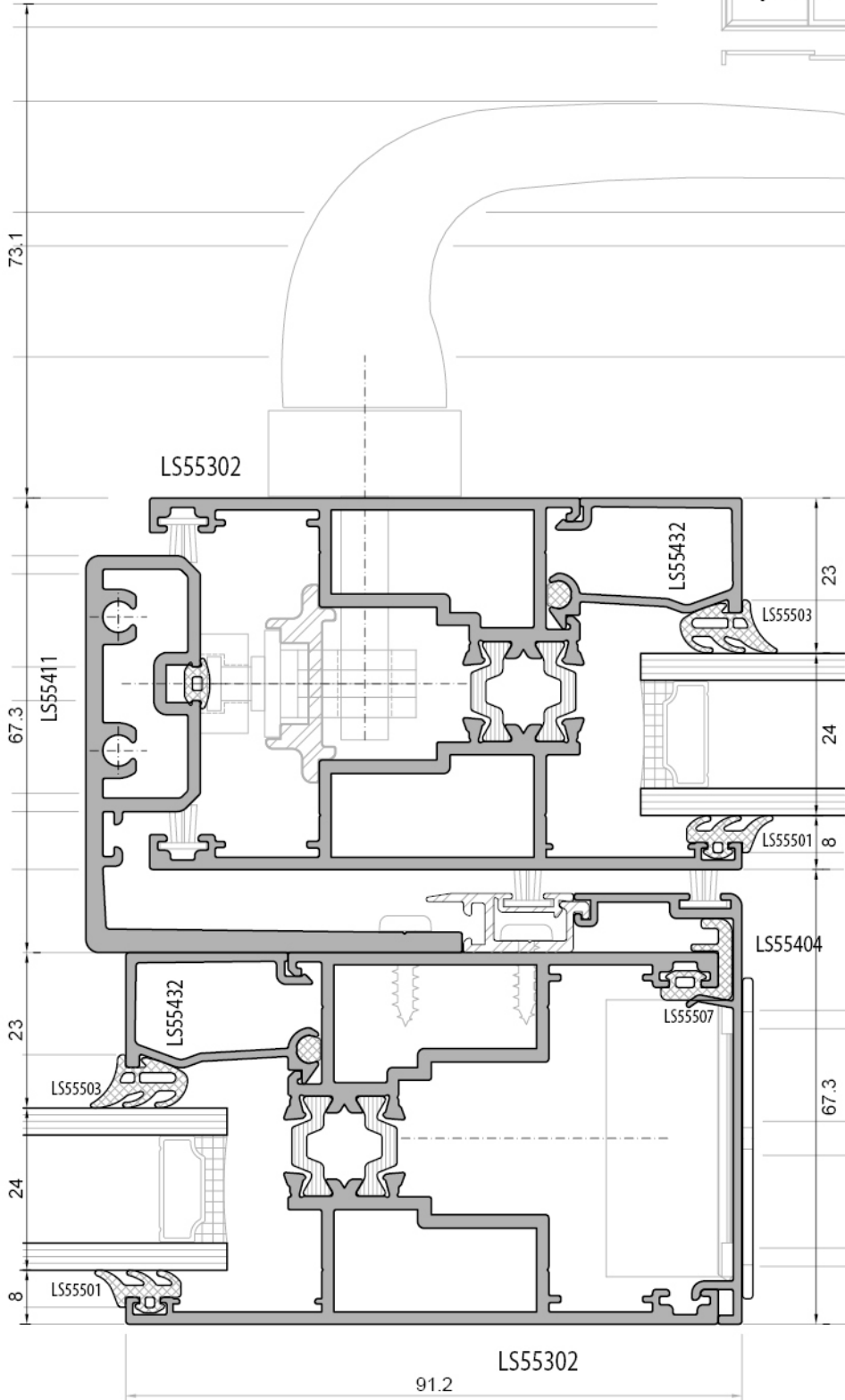

LS55 YALITIMLI KALDIR-SÜR SİSTEM / INSULATED LIFT-SLIDE SYSTEM
SİSTEM DETAYLARI / SYSTEM DETAILS

kaldır-sür açılım sistem detayı
lift-slide opening systems detail

3 - ray

3 - rail

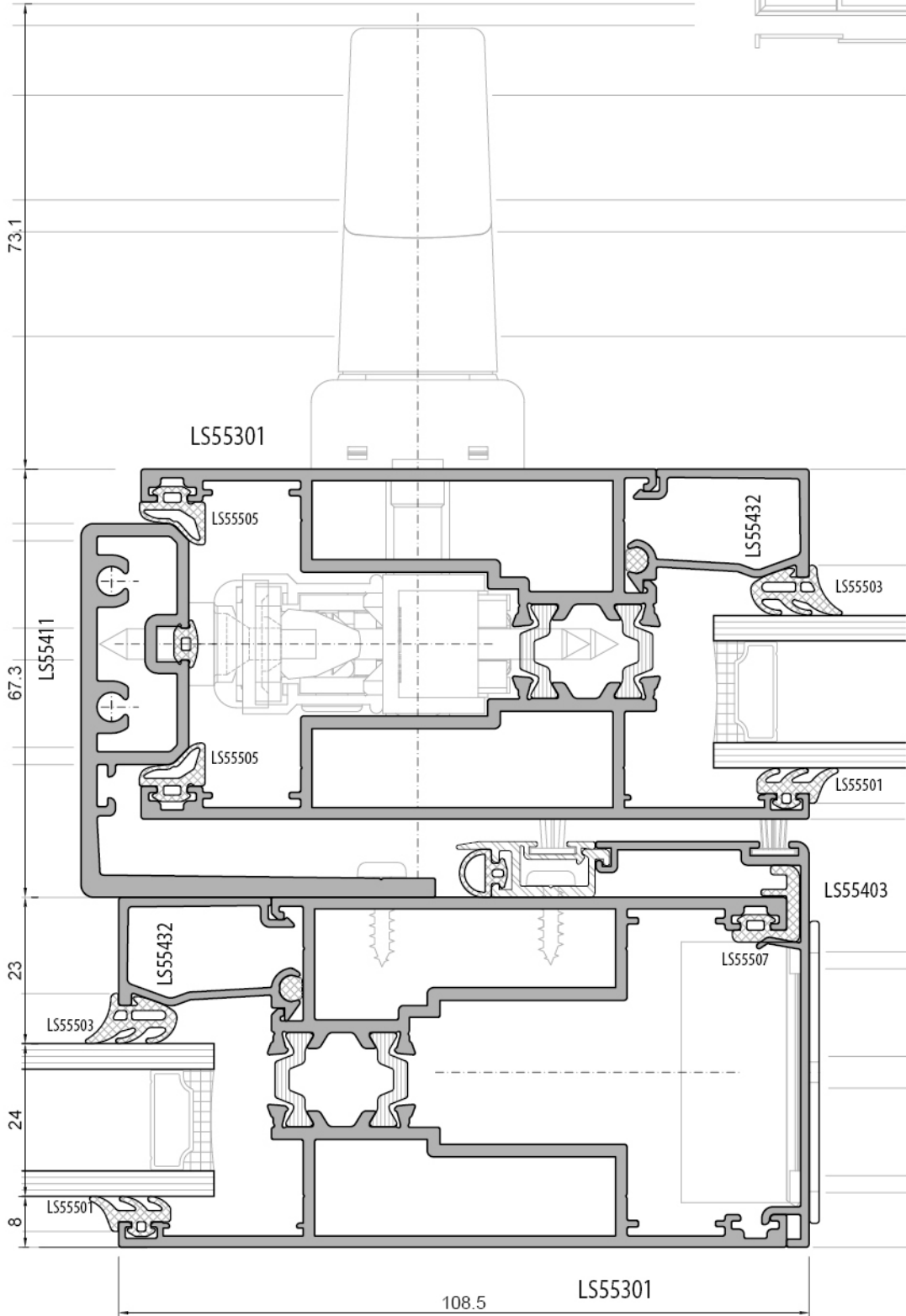

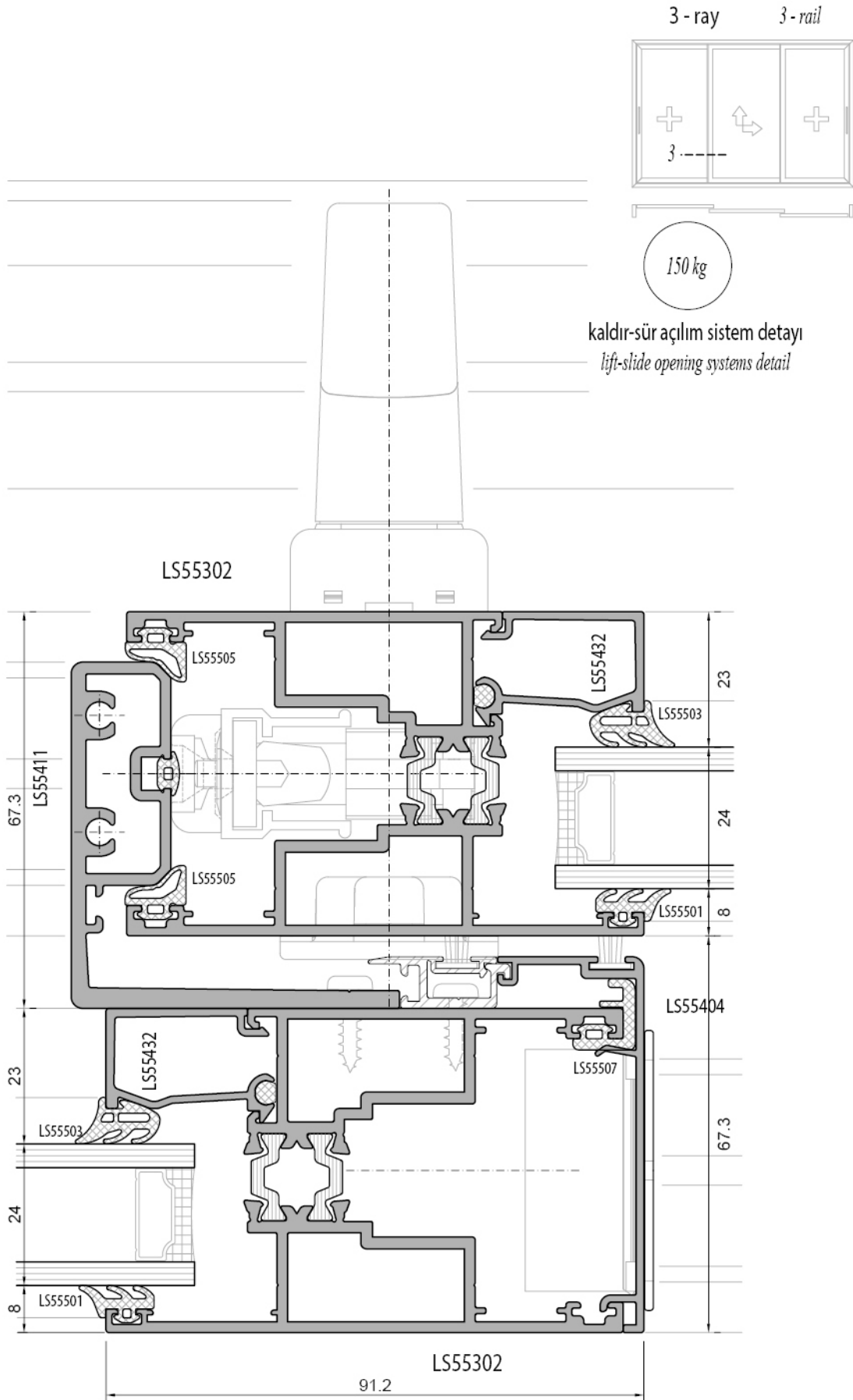

LS55 YALITIMLI KALDIR-SÜR SİSTEM / INSULATED LIFT-SLIDE SYSTEM
SİSTEM DETAYLARI / SYSTEM DETAILS

kaldır-sür açılım sistem detayı
lift-slide opening systems detail

3 - ray 3 - rail

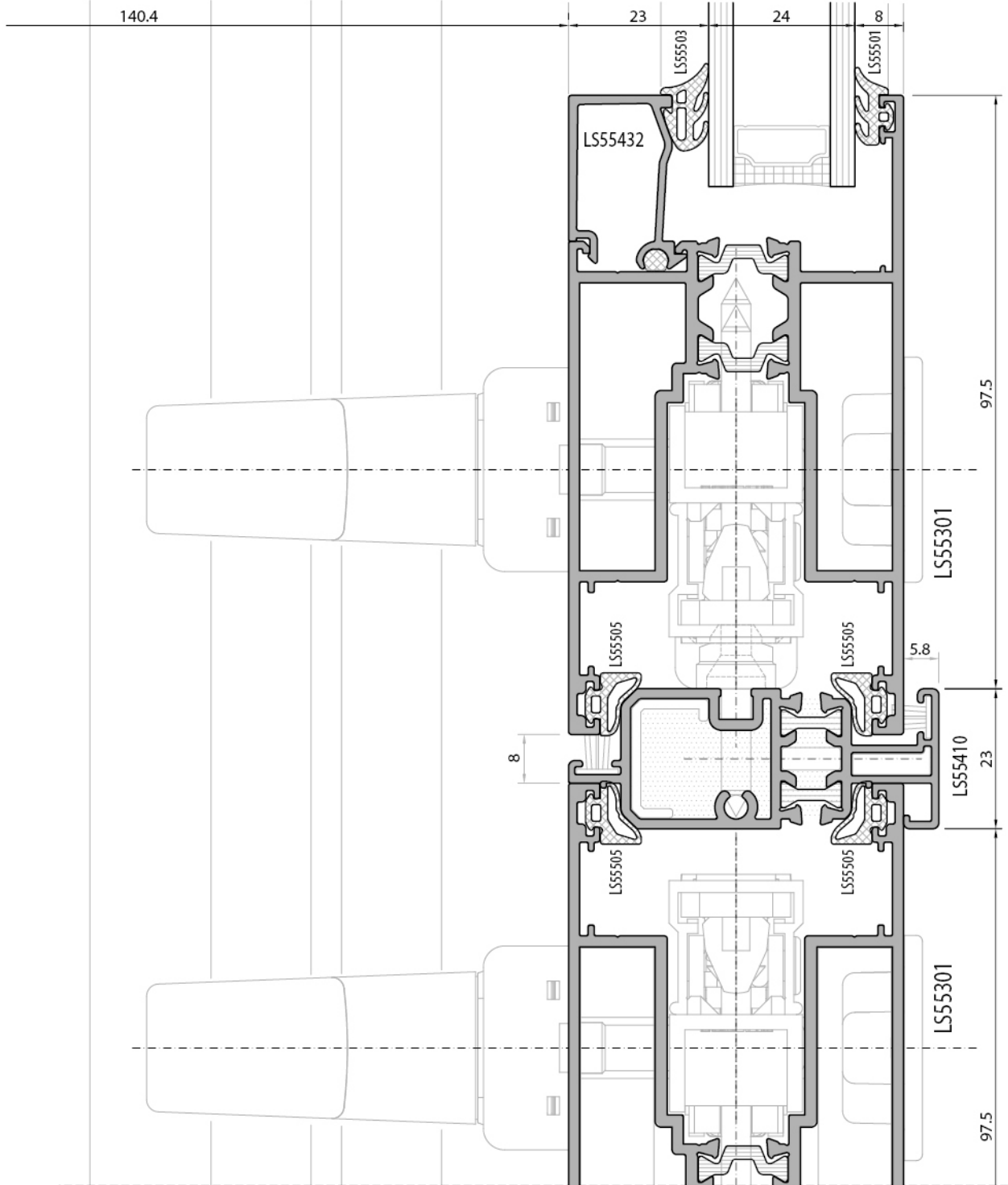
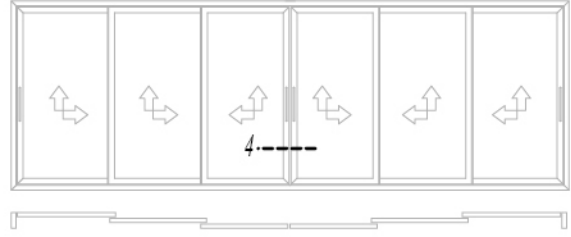

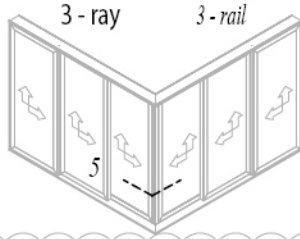

kaldır-sür açılım sistem detayı
lift-slide opening system detail

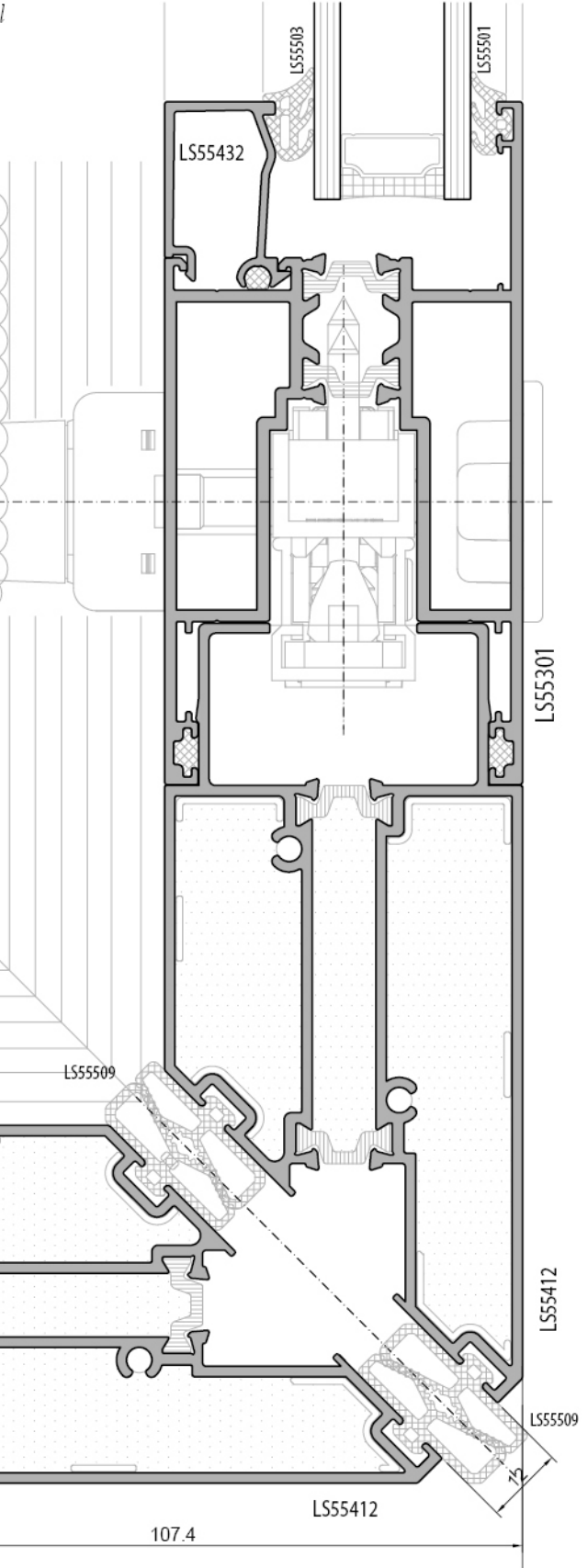
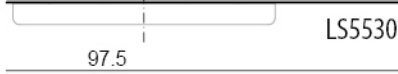
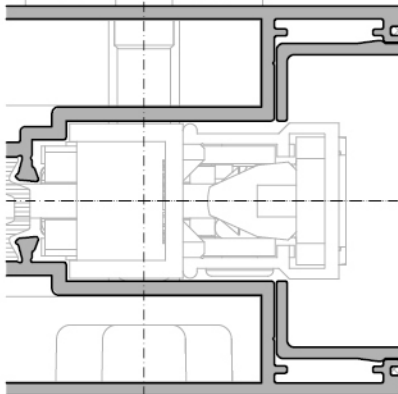
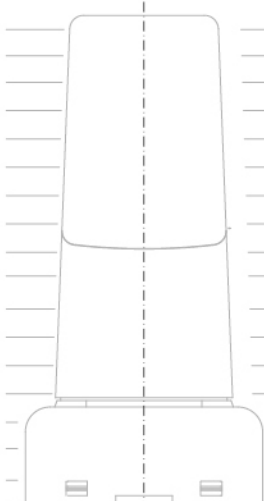
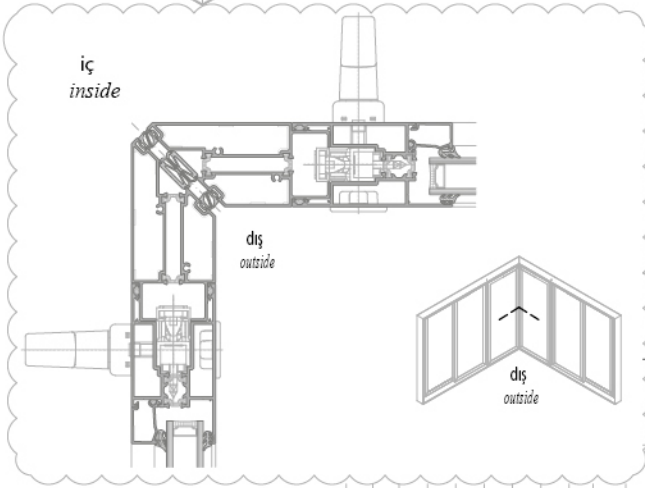

LS55 YALITIMLI KALDIR-SÜR SİSTEM / INSULATED LIFT-SLIDE SYSTEM
SİSTEM DETAYLARI / SYSTEM DETAILS

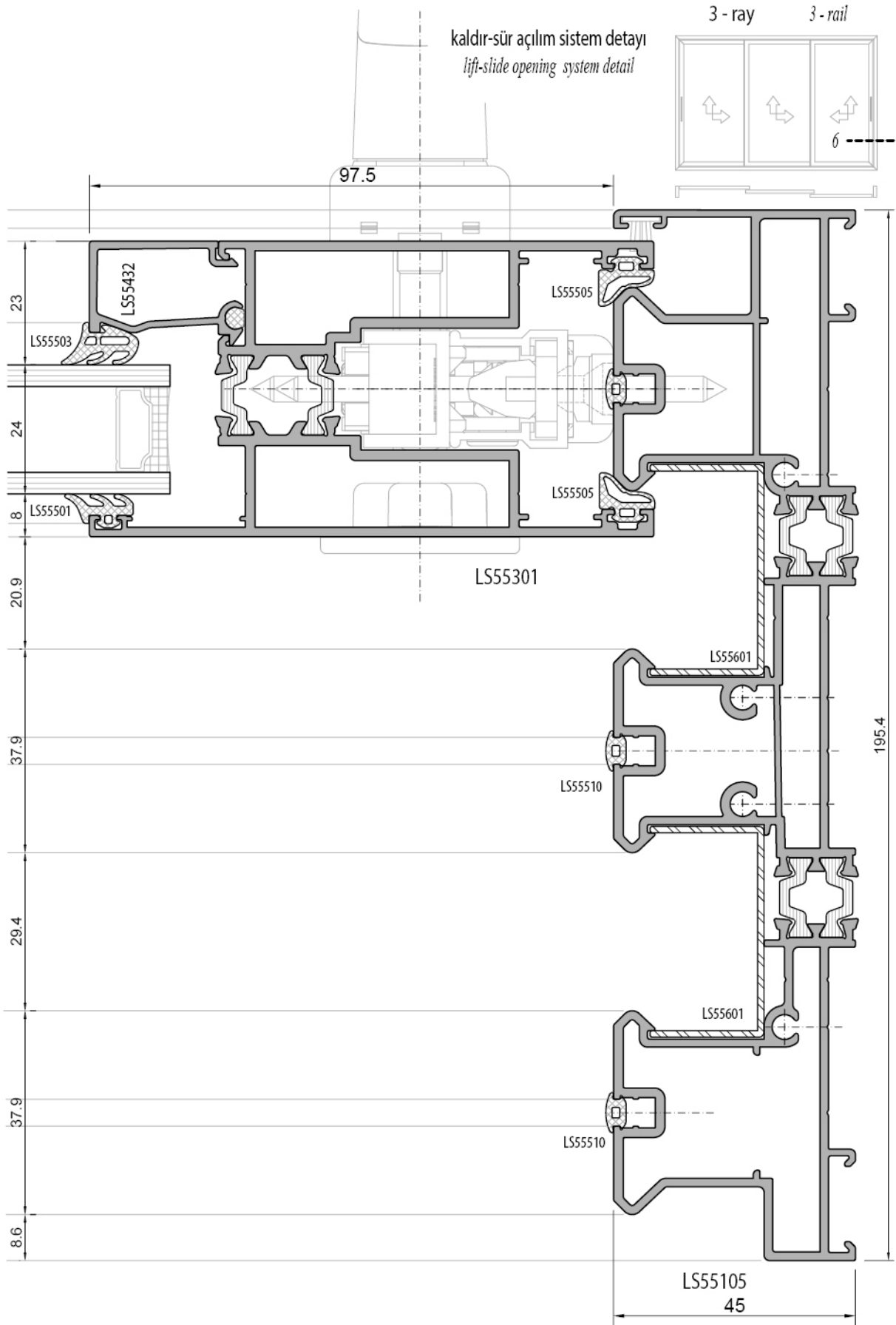

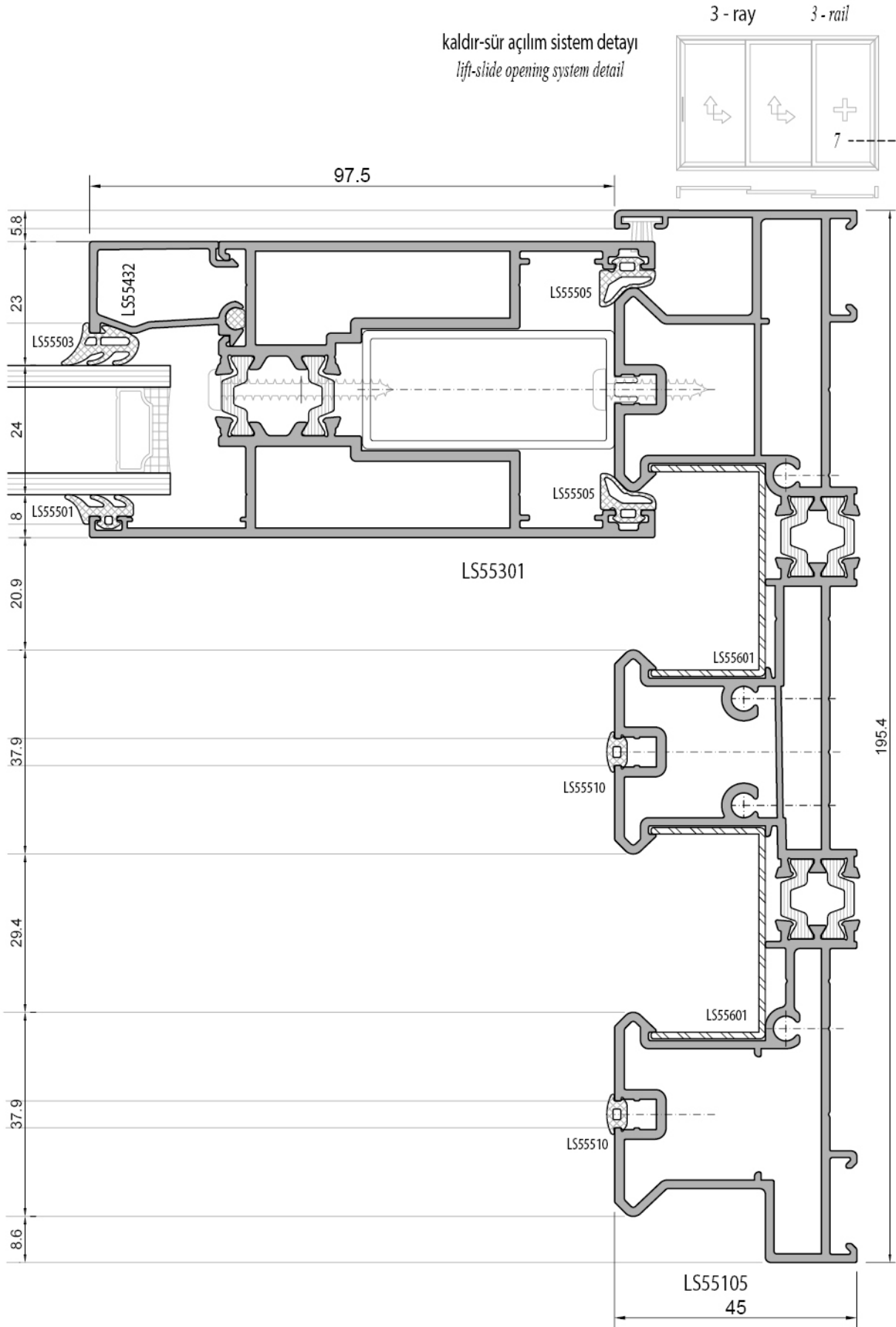

kaldır-sür açılım sistem detayı
lift-slide opening system detail

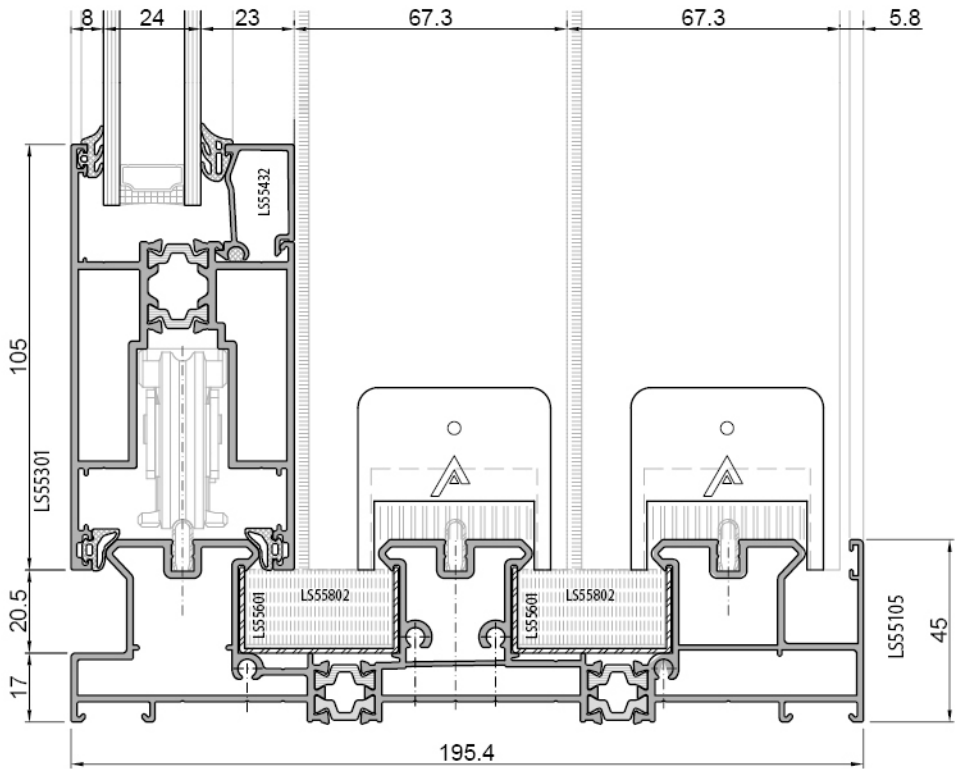
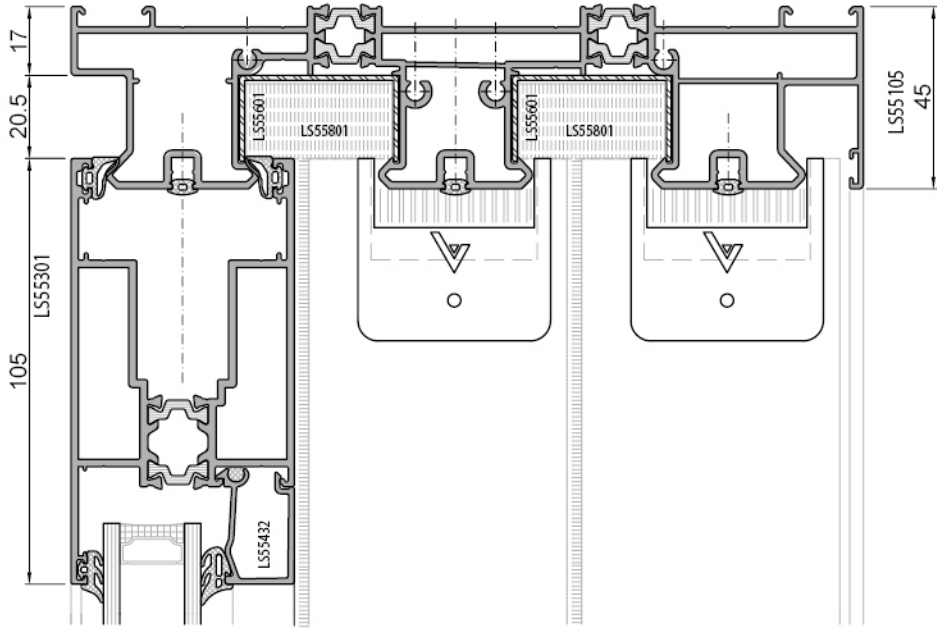
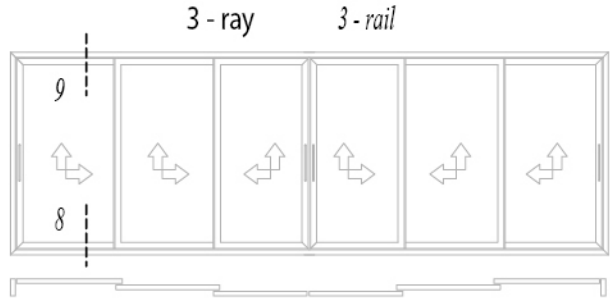

klasik sürme açılım sistem detayı
classical sliding opening system detail

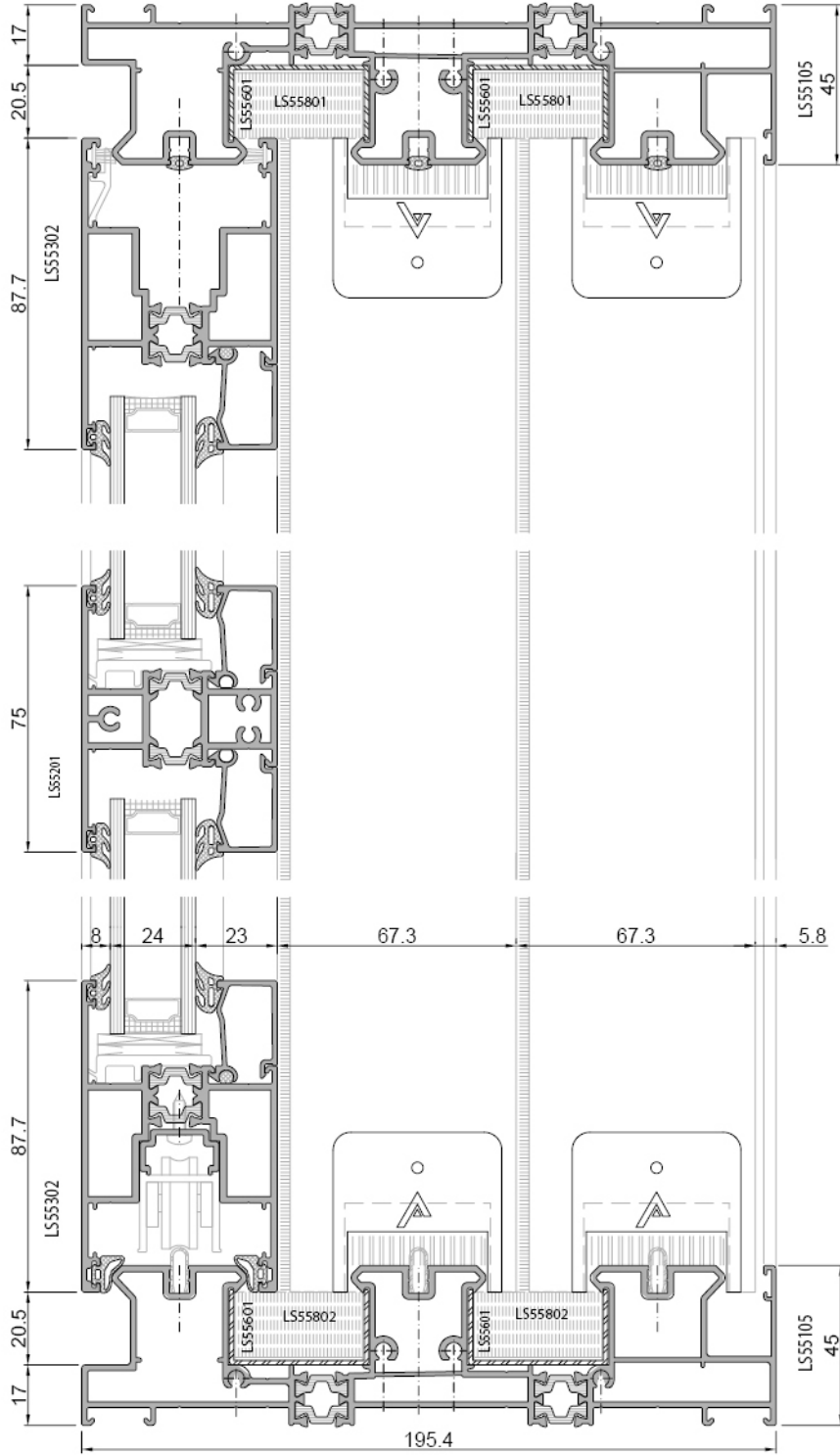
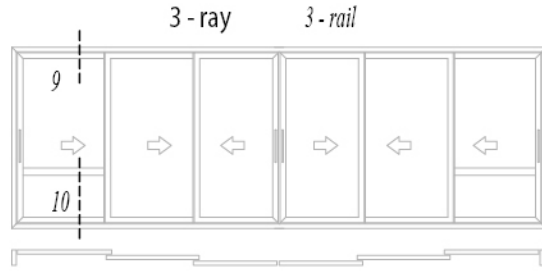

KALDIR-SÜR AÇILIM
LIFT-SLIDE OPENING

3 - ray 3 - rail

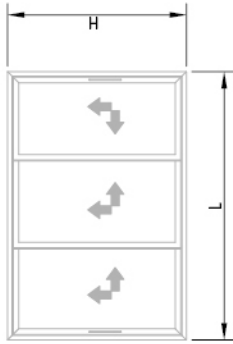

Lift-slide fittings / 300 KG

LS55702

İmalat ve Kesim Planı
Cutting Dimensions

Sürme Eni	: L
Sürme Yüksekliği	: H
Kanat Eni	: KL
Kanat Yüksekliği	: KH
Kanat Cam Eni	: KCL
Kanat Cam Yüksekliği	: KCH
Kanat Çita Eni	: K. Çita L
Kanat Çita Yüksekliği	: K. Çita H
Kenel Profili H	: H - 75

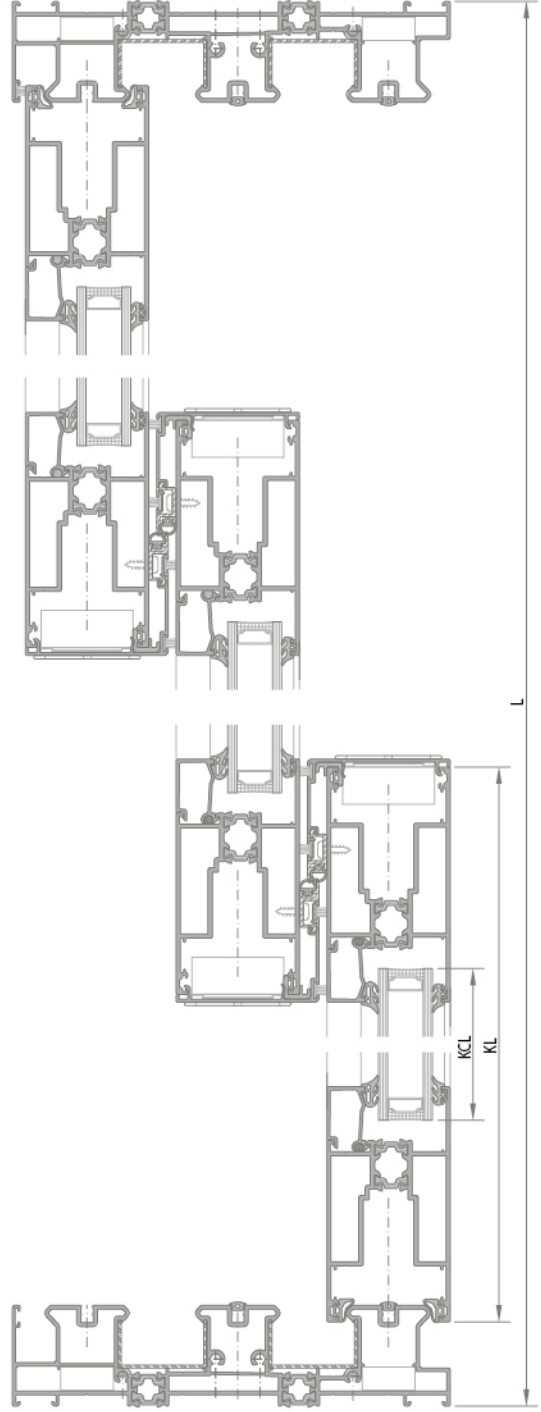
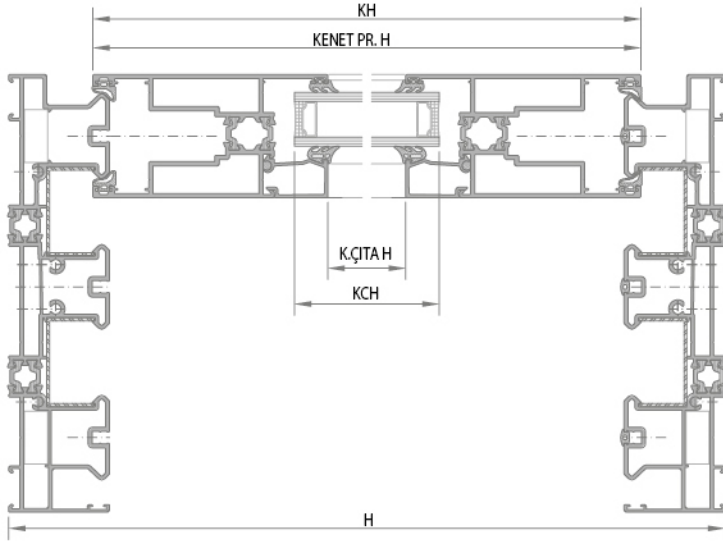

* Hesap yöntemi camların eşit olma esasına göre yapılmıştır.
The calculation method was made on the basis of the equality of the glasses.

LS55701

Lift-slide fittings / 150 KG

KALDIRI-SÜRME AÇILIM
LIFT-SLIDE OPENING

3 - ray 3 - rail

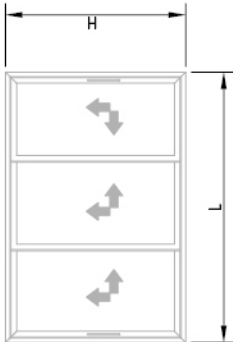

100 kg

KLASİK SÜRME AÇILIM
CLASSICAL SLIDING OPENING

3 - ray 3 - rail

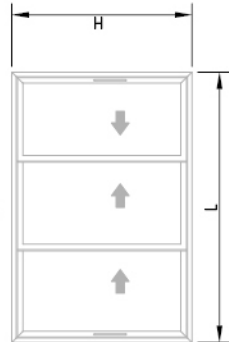

İmalat ve Kesim Planı
Cutting Dimensions

Sürme Eni	: L
Sürme Yüksekliği	: H
Kanat Eni	: KL
Kanat Yüksekliği	: KH
Kanat Cam Eni	: KCL
Kanat Cam Yüksekliği	: KCH
Kanat Çıta Eni	: K.Cıta L
Kanat Çıta Yüksekliği	: K.Cıta H
Kenet Profil H	: H - 75

* Hesap yöntemi camların eşit olma esasına göre yapılmıştır.
The calculation method was made on the basis of the equality of the glasses.

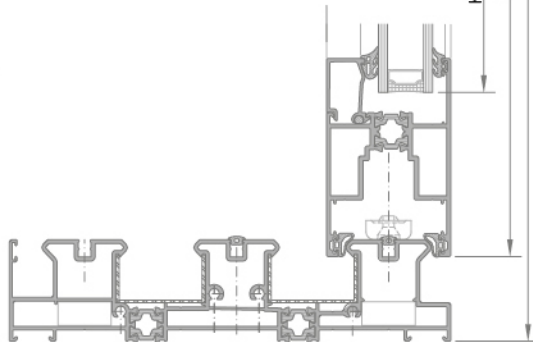
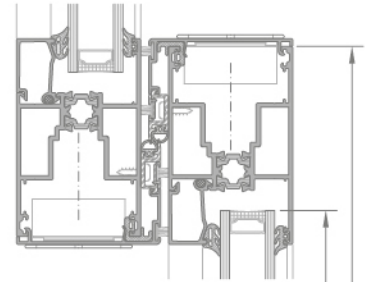
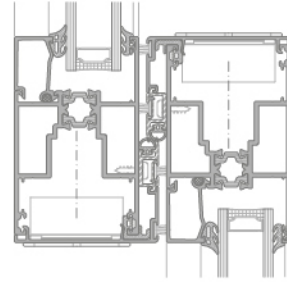
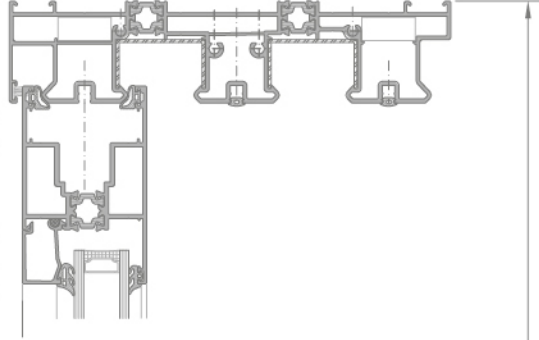
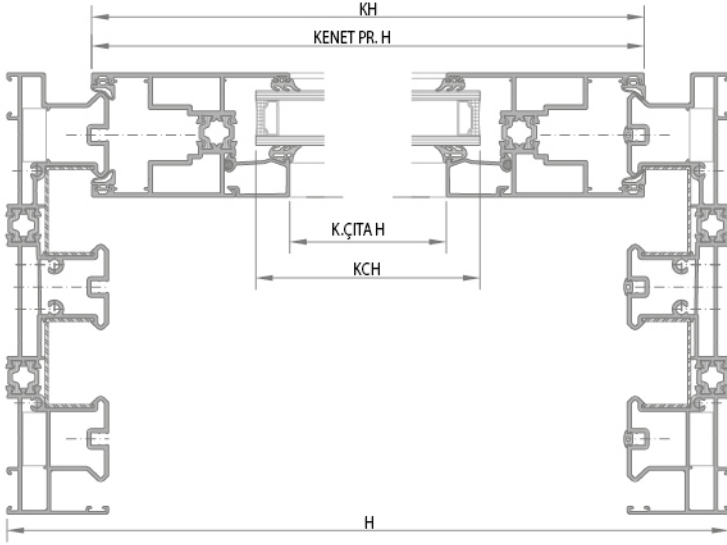

LS55702

Lift-slide fittings / 300 KG

KALDIR-SÜR AÇILIM
LIFT-SLIDE OPENING

3 - ray 3 - rail

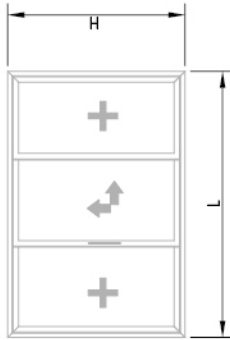

İmalat ve Kesim Planı

Cutting Dimensions

Sürme Eni sürme Yüksekliği	: L : H
Kanat Eni Kanat Yüksekliği	: KL : KH
Kanat Cam Eni Kanat Cam Yüksekliği	: KCL : KCH
Kanat Çıta Eni Kanat Çıta Yüksekliği	: K.Cıta L : K.Cıta H
Kenet Profili H Sabit Kanat Kenet Profili H :	: H-75 : H-75

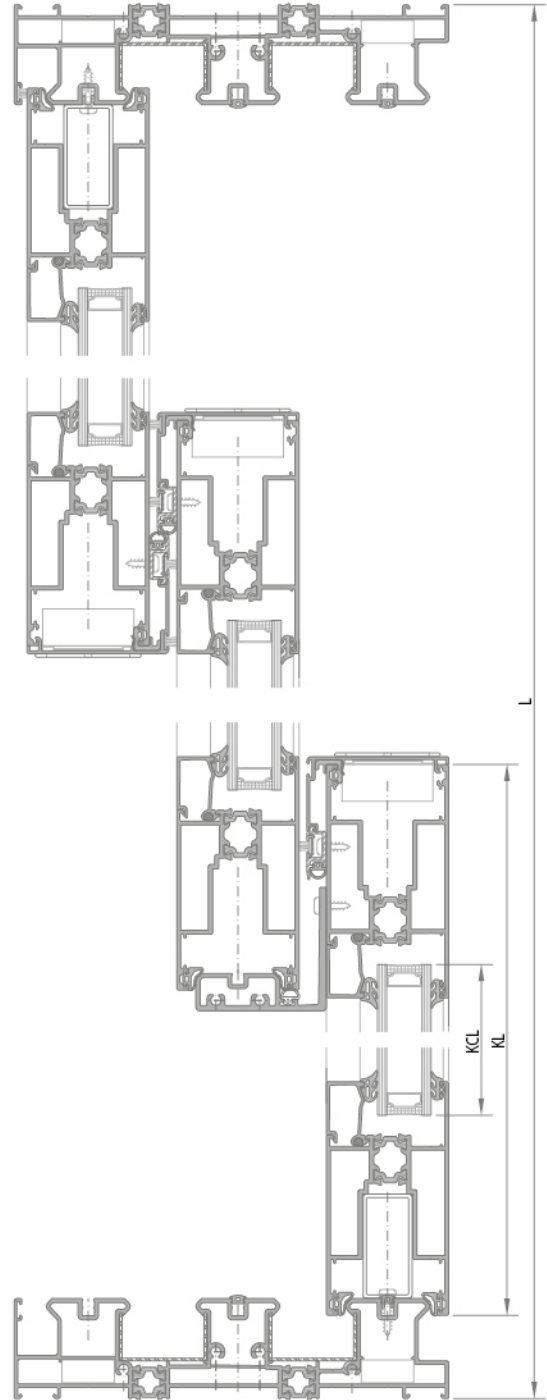
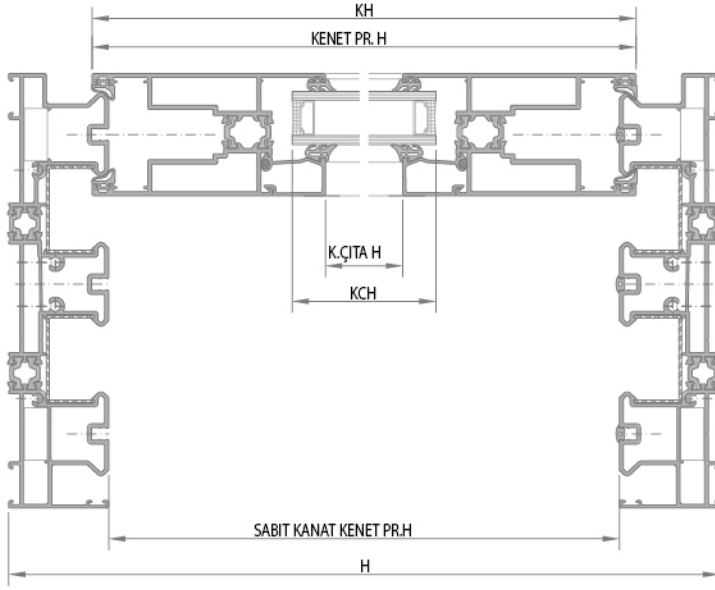

* Hesap yöntemi camların eşit olma esasına göre yapılmıştır.
The calculation method was made on the basis of the equality of the glasses.

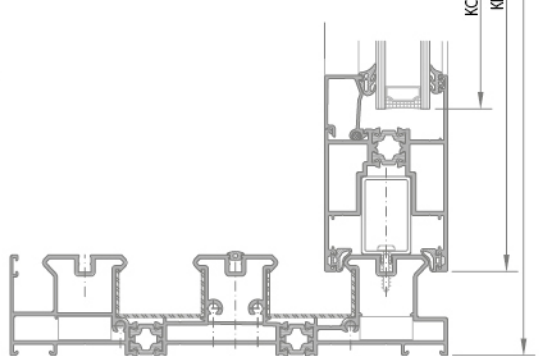
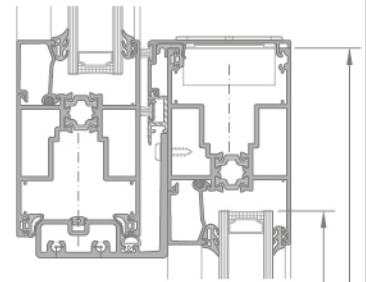
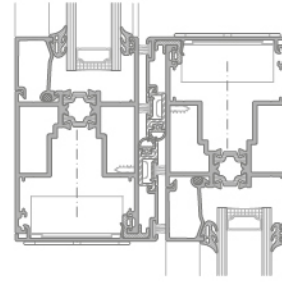
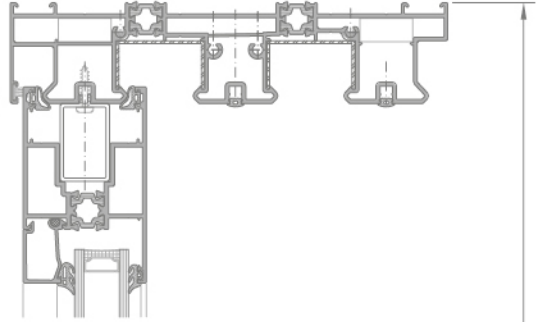
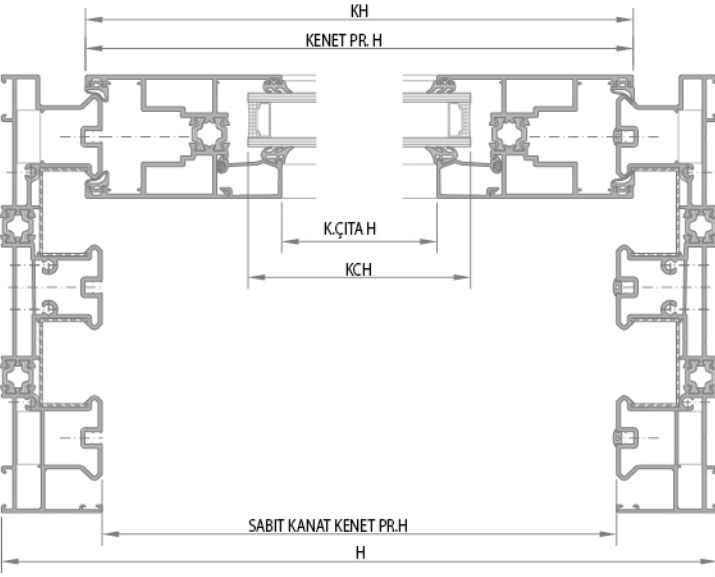

LS55701

Lift-slide fittings / 150 KG

KALDIR-SÜR AÇILIM
LIFT-SLIDE OPENING

3 - ray 3 - rail

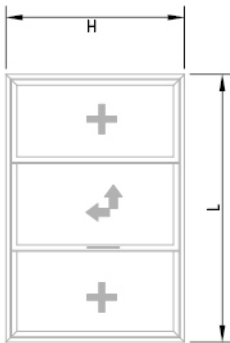

İmalat ve Kesim Planı
Cutting Dimensions

Sürme Eni	: L
sürme Yüksekliği	: H
Kanat Eni	: KL L/3 + 31
Kanat Yüksekliği	: KH H - 75
Kanat Cam Eni	: KCL L/3 - 114
Kanat Cam Yük	: KCH H - 220
Kanat Çıta Eni	: K.Cıta L L/3-96
Kanat Çıta Yük.	: K.Cıta H H-250
Kenet Profil H	: H - 75
Sabit Kanat Kenet Profili H:	H - 75

100 kg

KLASİK SÜRME AÇILIM
CLASSICAL SLIDING OPENING

3 - ray 3 - rail

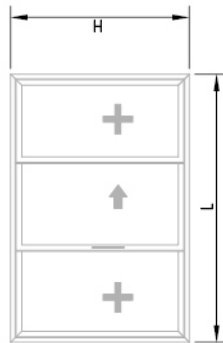

* Hesap yöntemi camların eşit olma esasına göre yapılmıştır.
The calculation method was made on the basis of the equality of the glasses.

LS55702

Lift-slide fittings / 300 KG

KALDIR-SÜR AÇILIM
LIFTSLIDE OPENING

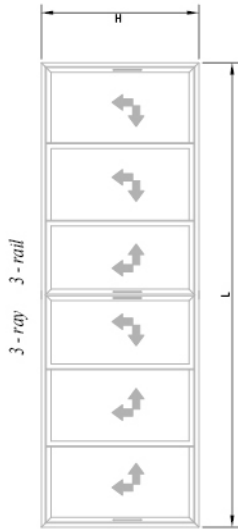

LIFT-SLIDE OPENING

İmalat ve Kesim Planı

Cutting Dimensions

Sürme Eni	: L	
Sürme Yüksekliği	: H	
Kanat Eni	: KL	L/6 + 54
Kanat Yüksekliği	: KH	H - 75
Kanat Cam Eni	: KCL	L/6 - 126
Kanat Cam Yükl.	: KCH	H - 255
Kanat Çita Eni	: K.Cita L	L/6 - 108
Kanat Çita Yükl.	: K.Cita H	H - 284
Kenet Profili H	:	H - 75
Kanat Birl. Adap. H	:	H - 116

* Hesap yöntemi camları eşit olma esasına göre yapılmıştır.
The calculation method was made on the basis of the equality of the glasses.

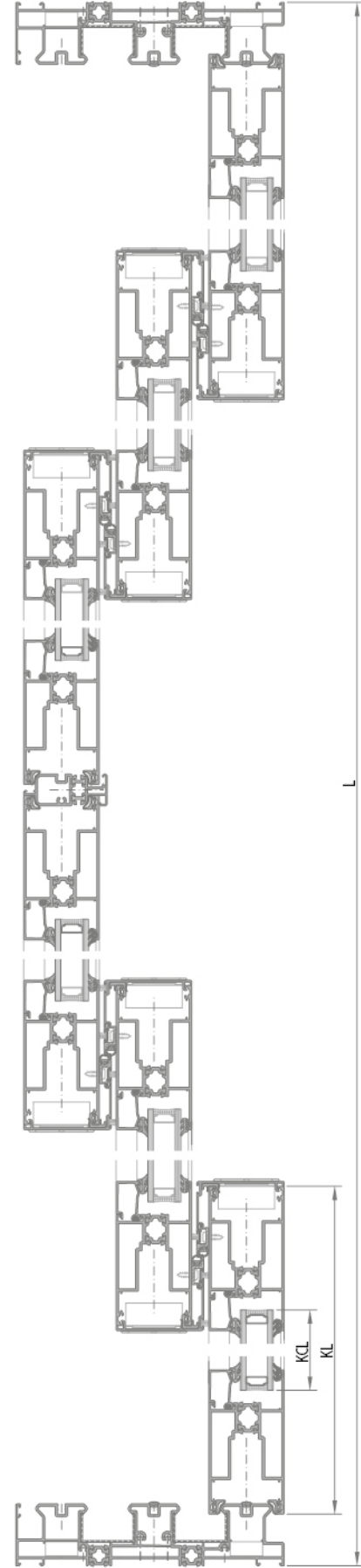
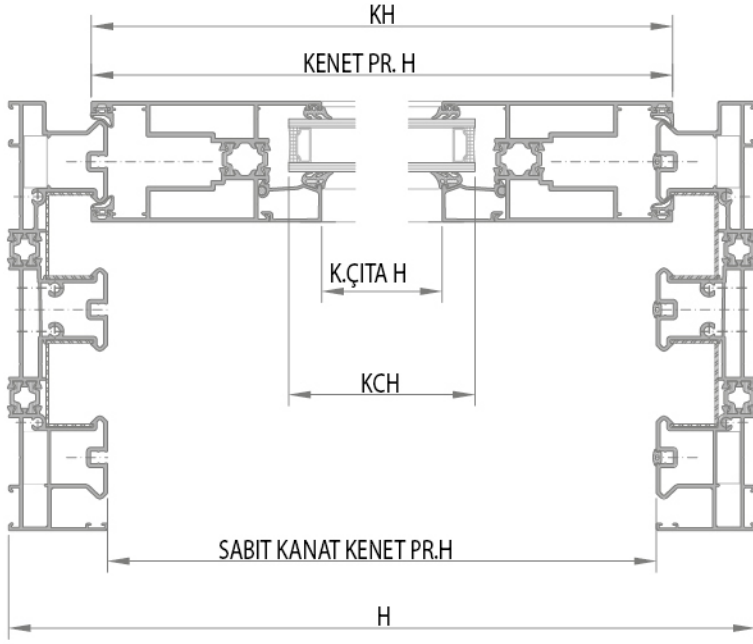

LS55701

Lift-slide fittings / 150 KG

KALDIR-SÜR AÇILIM
LIFT-SLIDE OPENING

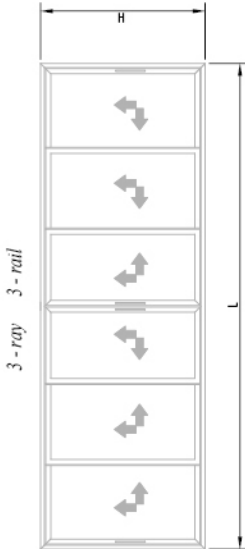

100 kg

KLASİK SÜRME AÇILIM
CLASSICAL SLIDING OPENING

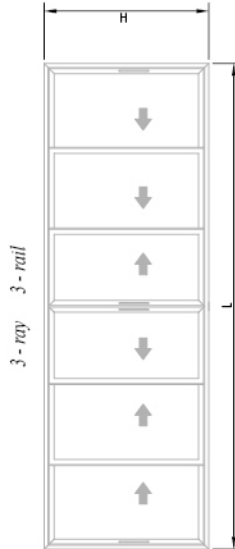

İmalat ve Kesim Planı

Cutting Dimensions

Sürme Eni	: L
Sürme Yüksekliği	: H
Kanat Eni	: KL
Kanat Yüksekliği	: KH
Kanat Cam Eni	: KCL
Kanat Cam Yük	: KCH
Kanat Çıta Eni	: KÇita L
Kanat Çıta Yük.	: KÇita H
Kenet Profili H	: H - 75
Kanat Birli. Adap. H	: H - 116

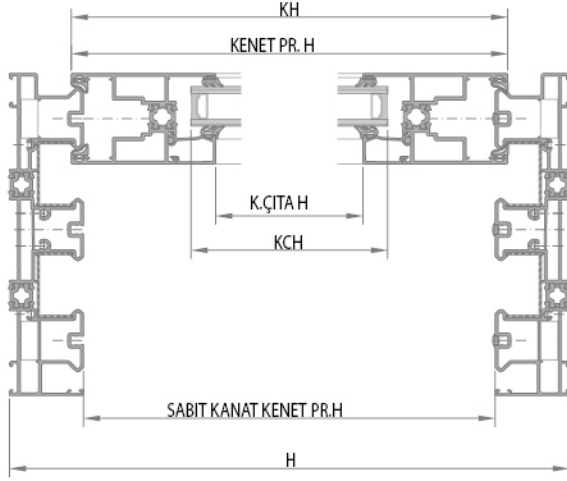

* Hesap yöntemi camların eşit olmasına göre yapılmıştır.
The calculation method was made on the basis of the equality of the glasses.

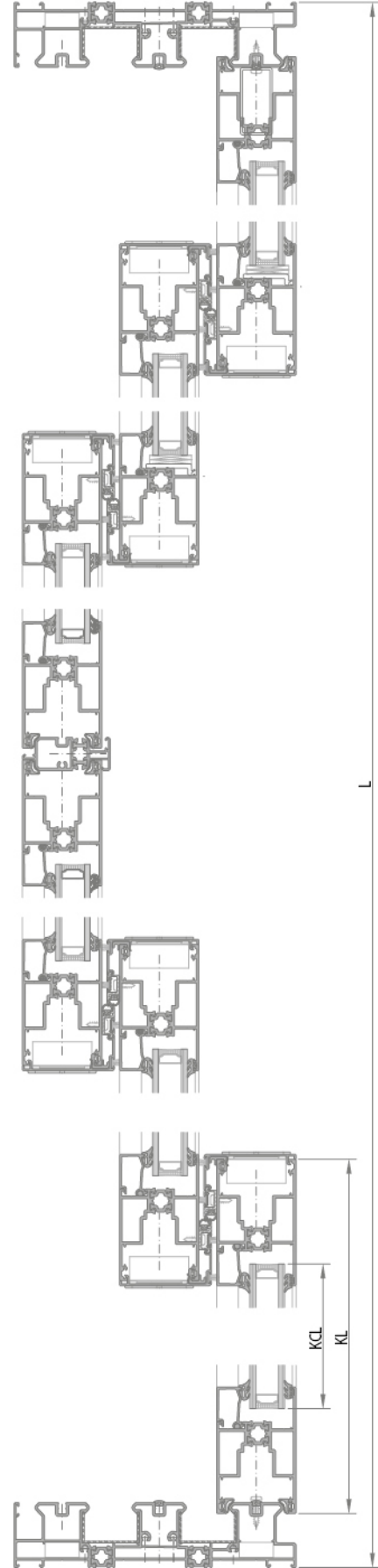

LS55 YALITIMLI KALDIR-SÜR SİSTEM / INSULATED LIFT-SLIDE SYSTEM

KESİM - MONTAJ ÇİZİMLERİ / CUTTING ASSEMBLY DRAWINGS

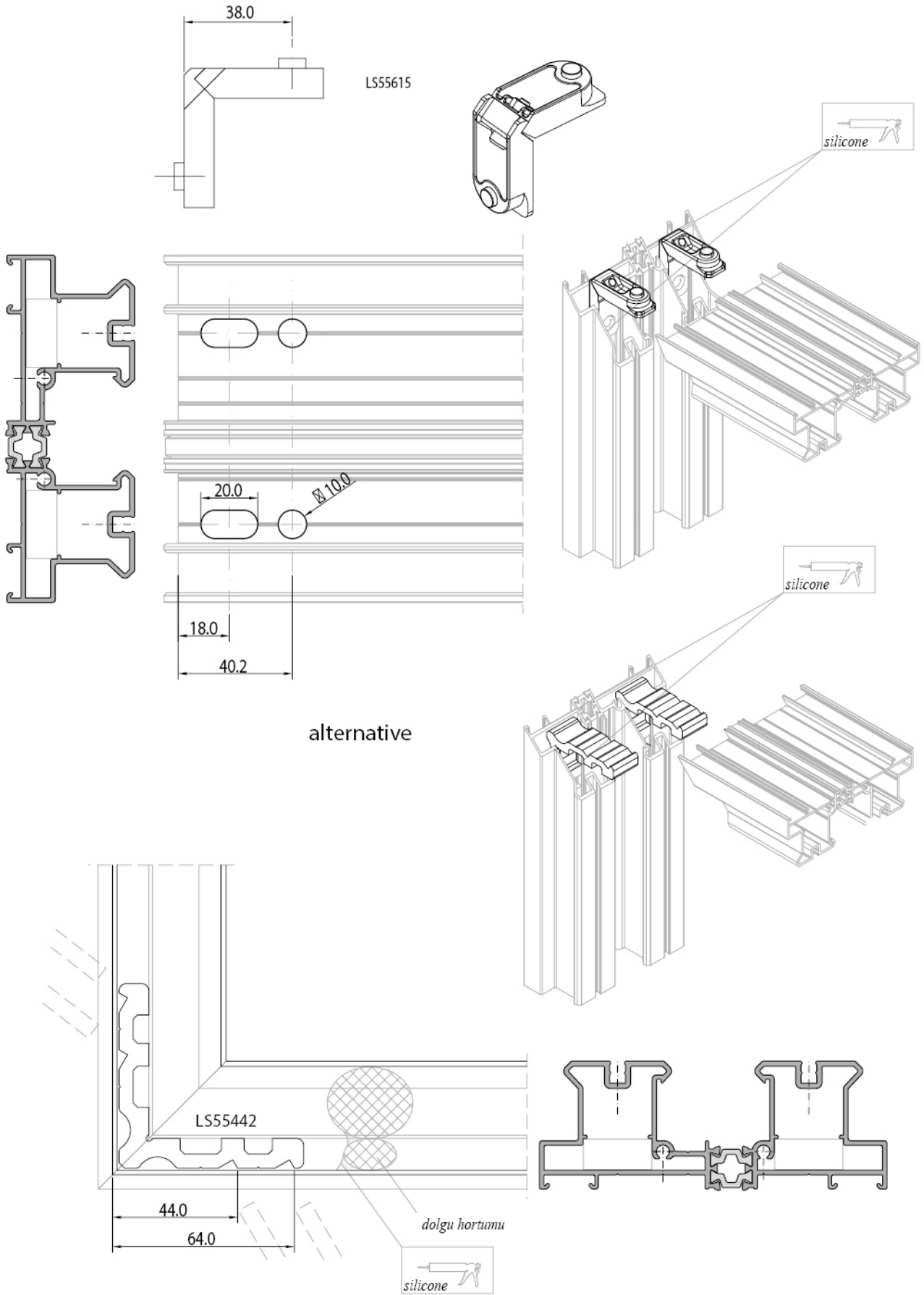

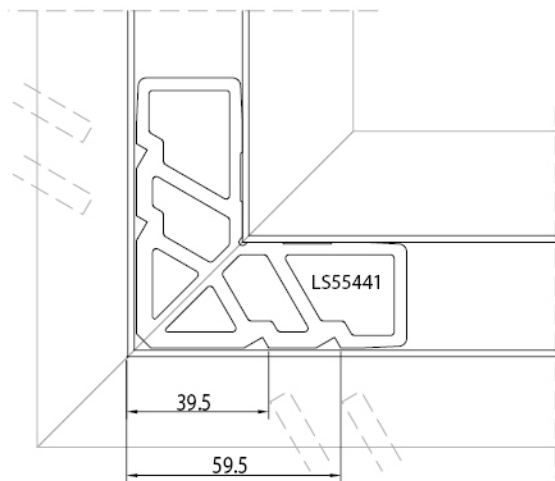
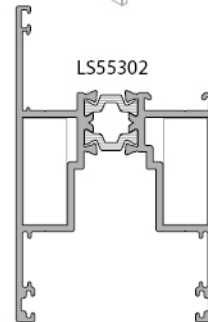
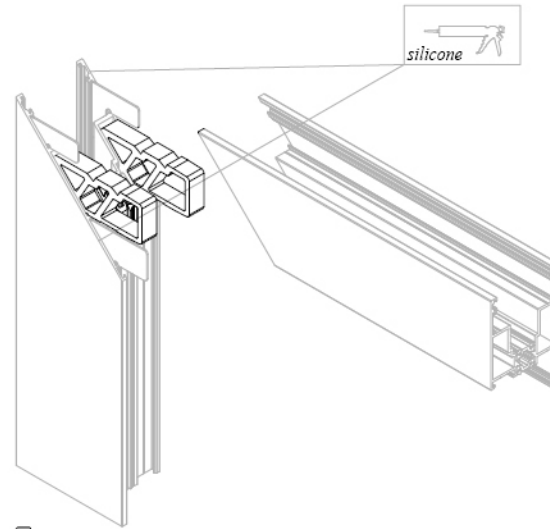
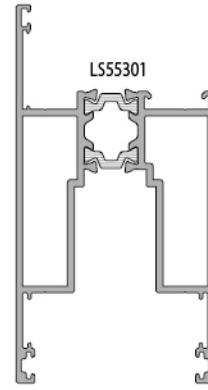
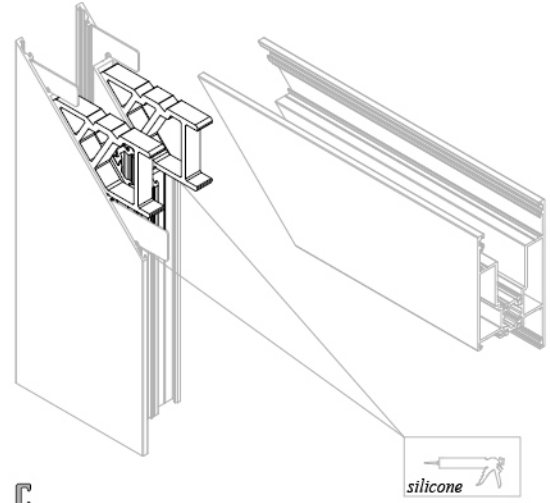
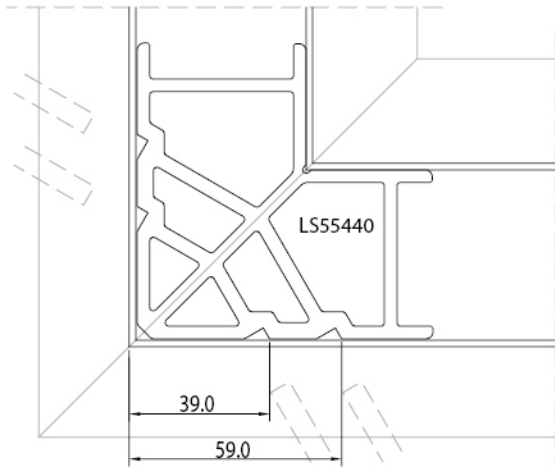

LS55 YALITIMLI KALDIR-SÜR SİSTEMİ / INSULATED LIFT-SLIDE SYSTEM

KESİM - MONTAJ ÇİZİMLERİ / CUTTING ASSEMBLY DRAWINGS

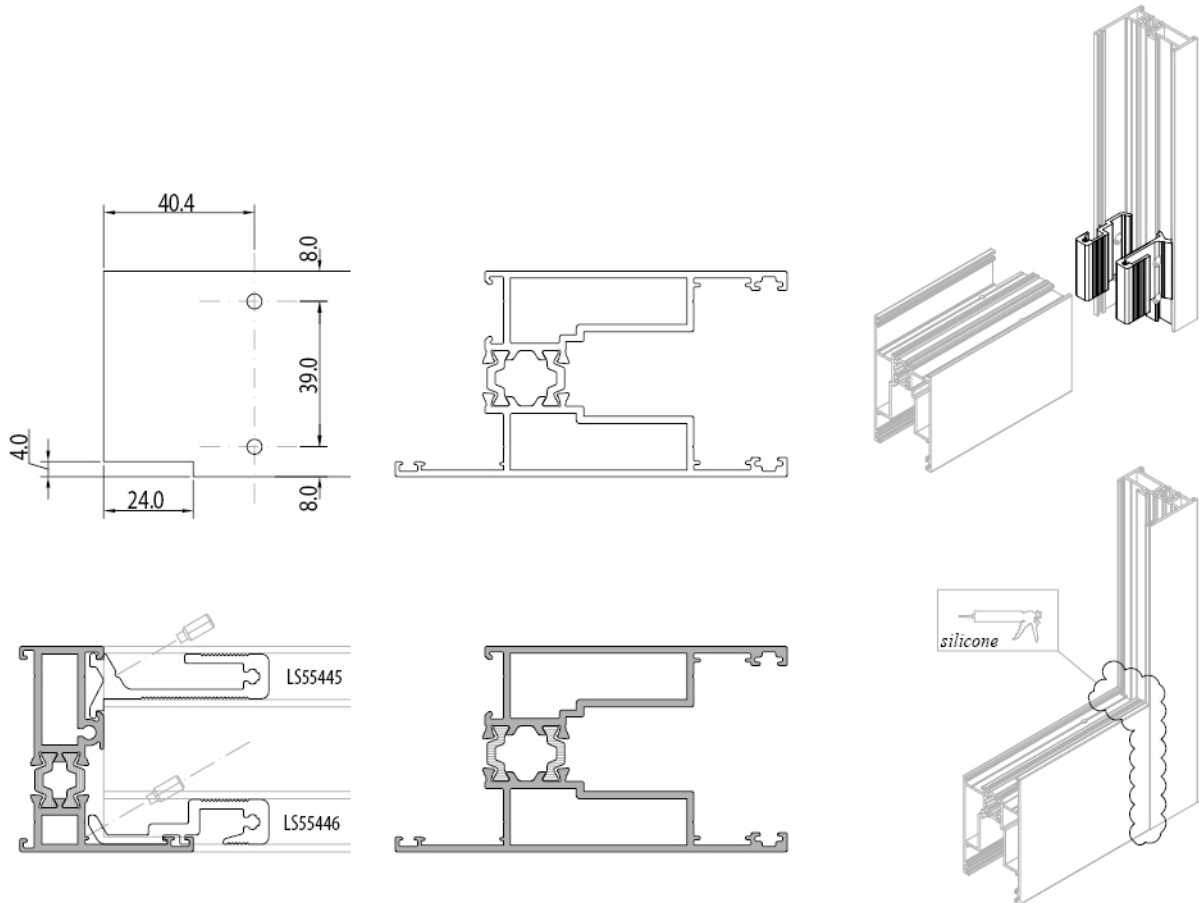
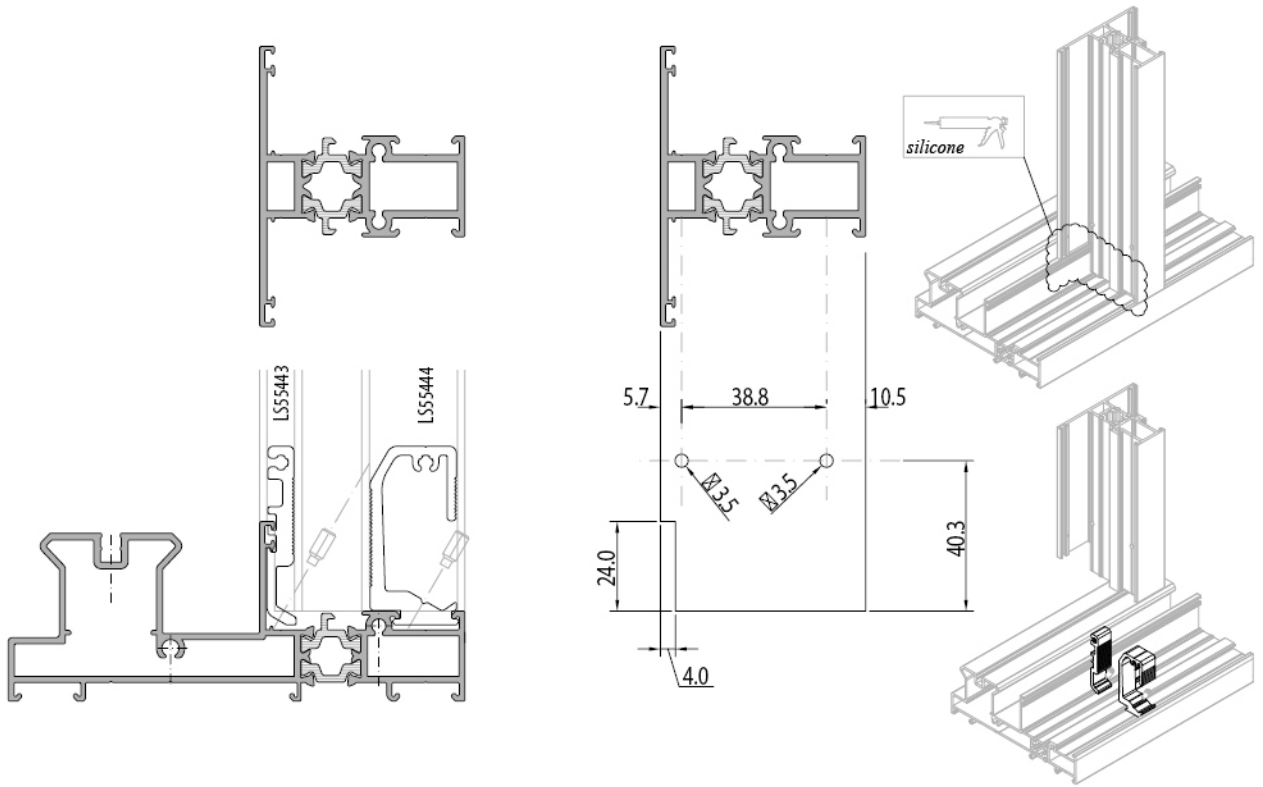

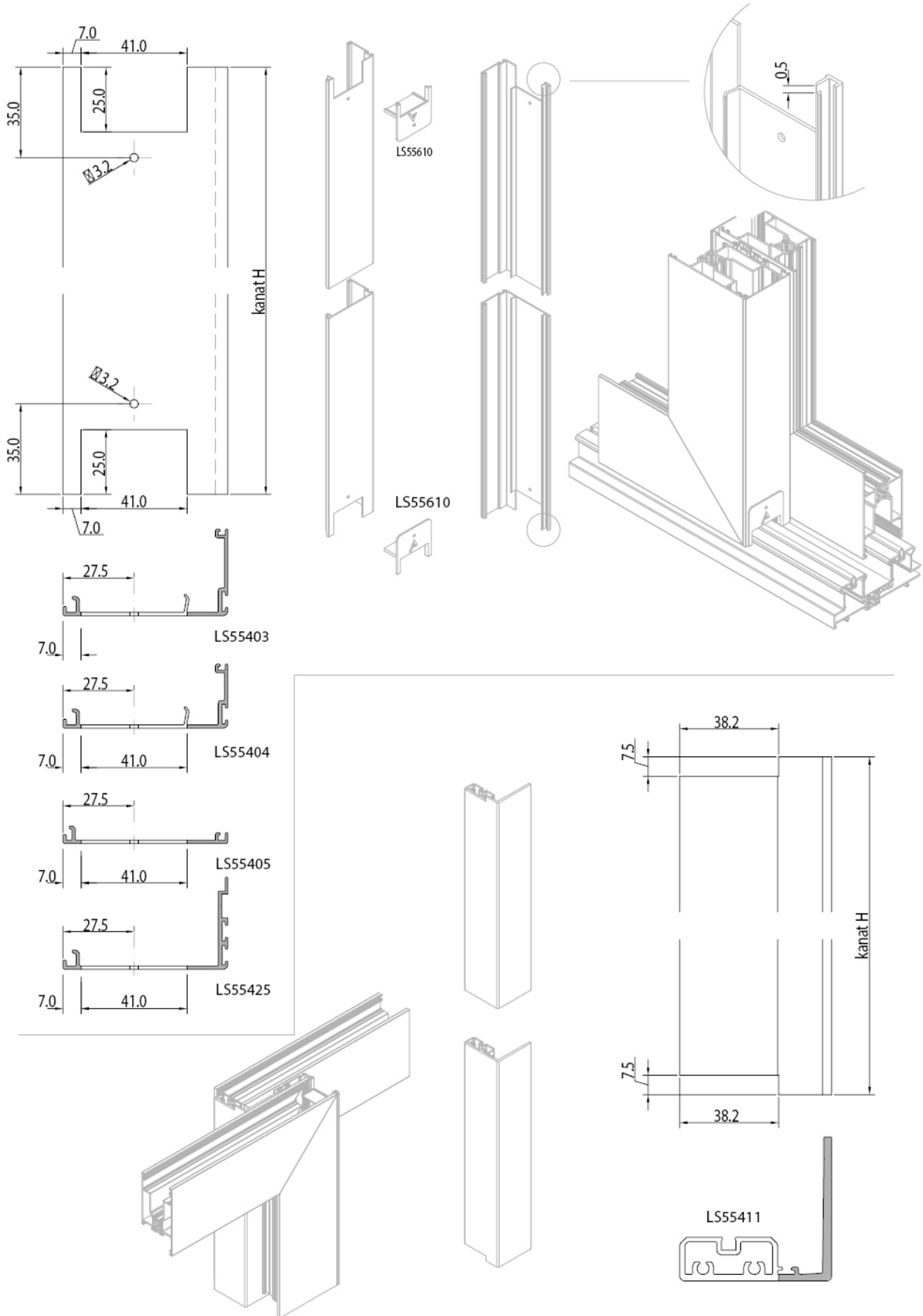

LS55 YALITIMLI KALDIR-SÜR SİSTEM / INSULATED LIFT-SLIDE SYSTEM

KESİM - MONTAJ ÇİZİMLERİ / CUTTING ASSEMBLY DRAWINGS

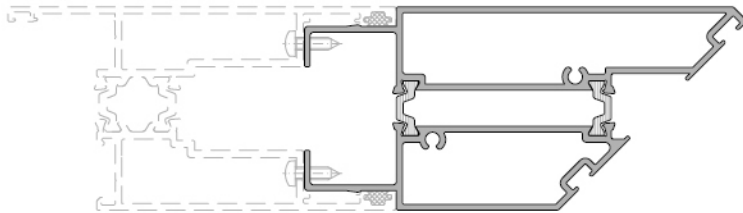
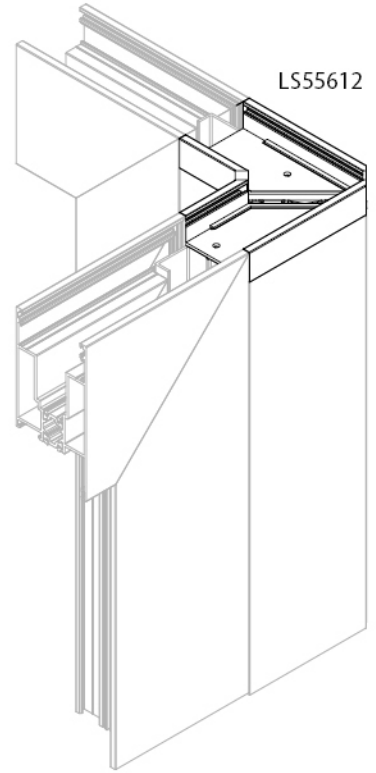
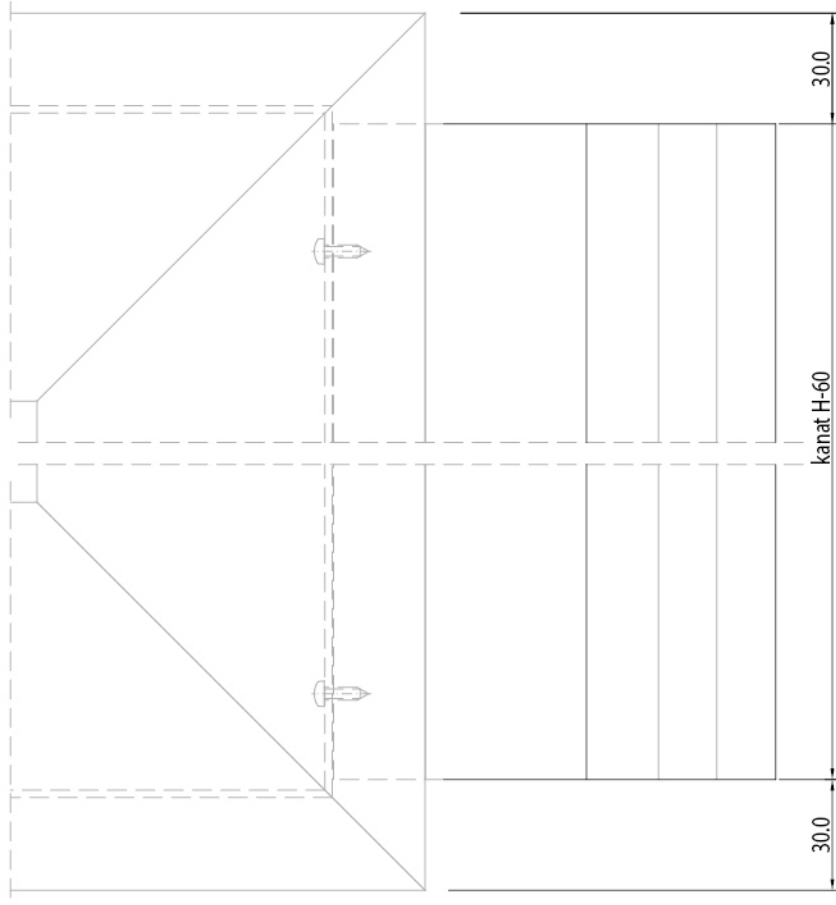

LS55412

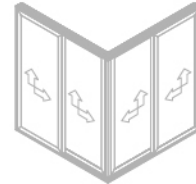

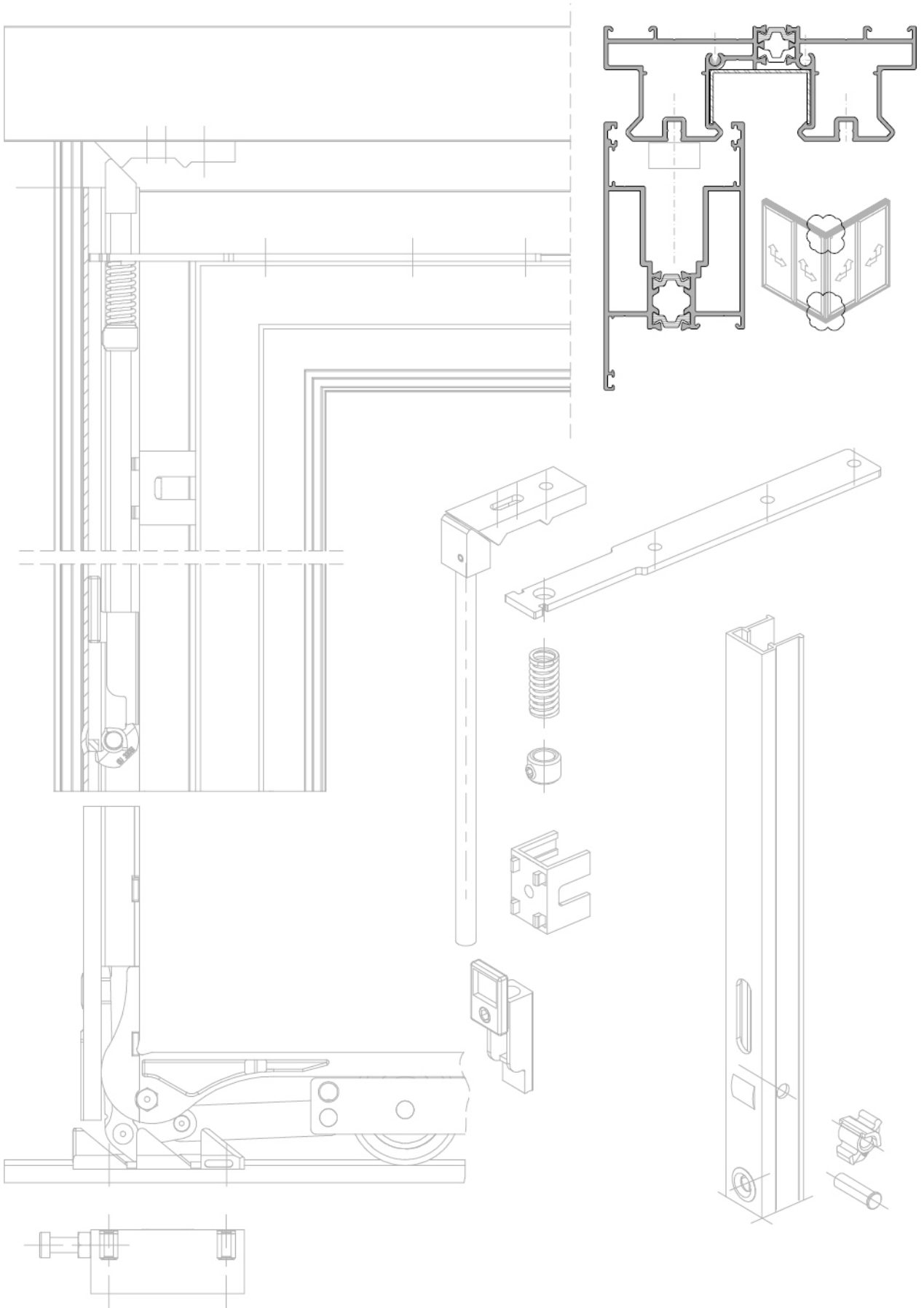

LS55 YALITIMLI KALDIR-SÜR SİSTEM / INSULATED LIFT-SLIDE SYSTEM

KESİM - MONTAJ ÇİZİMLERİ / CUTTING ASSEMBLY DRAWINGS

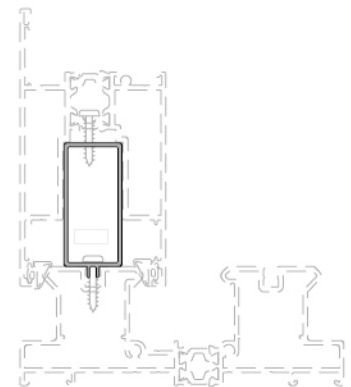
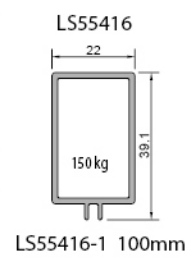
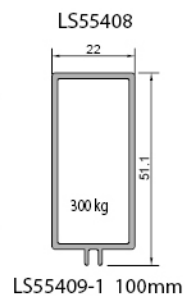
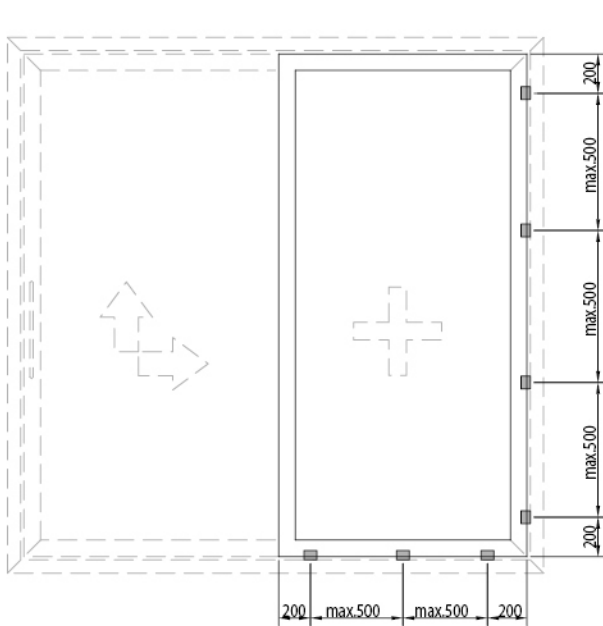
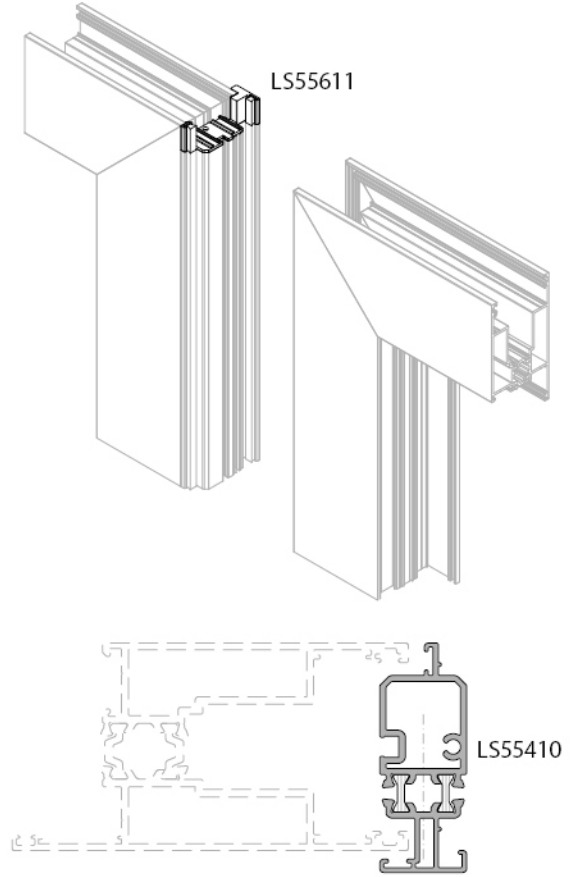
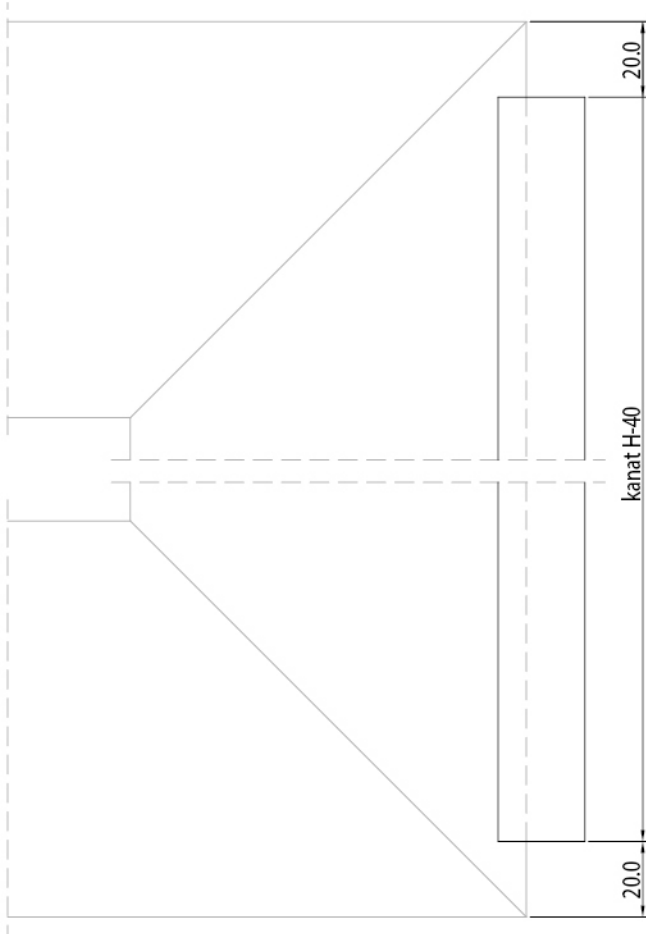

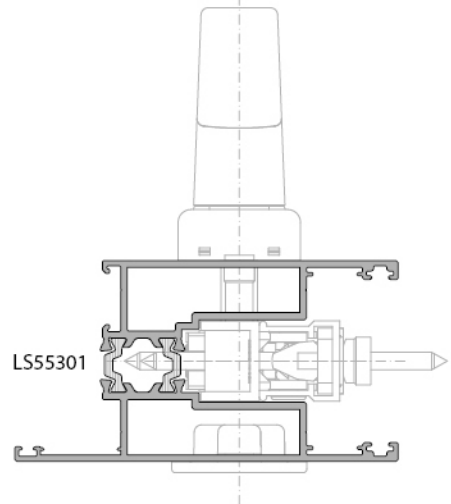
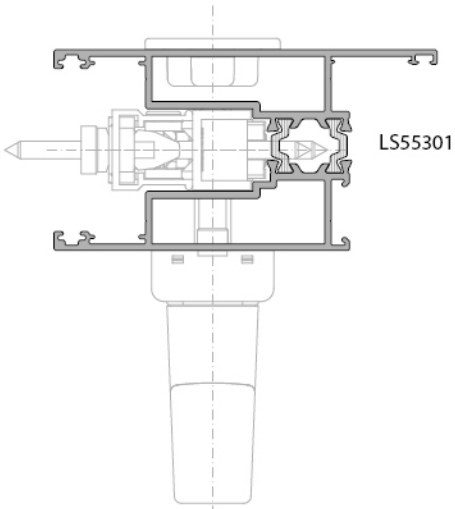
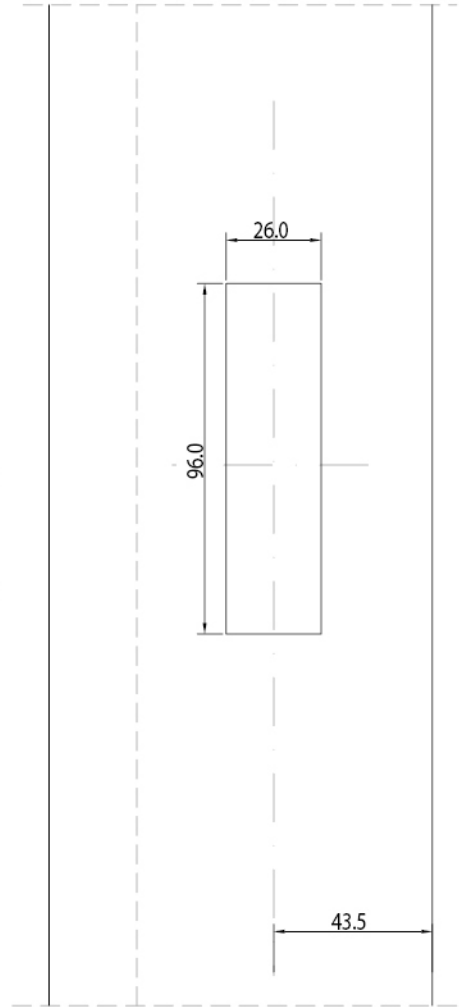
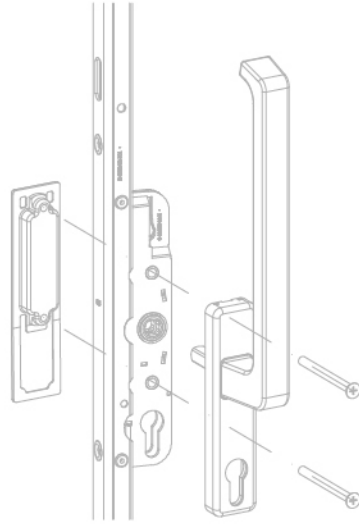
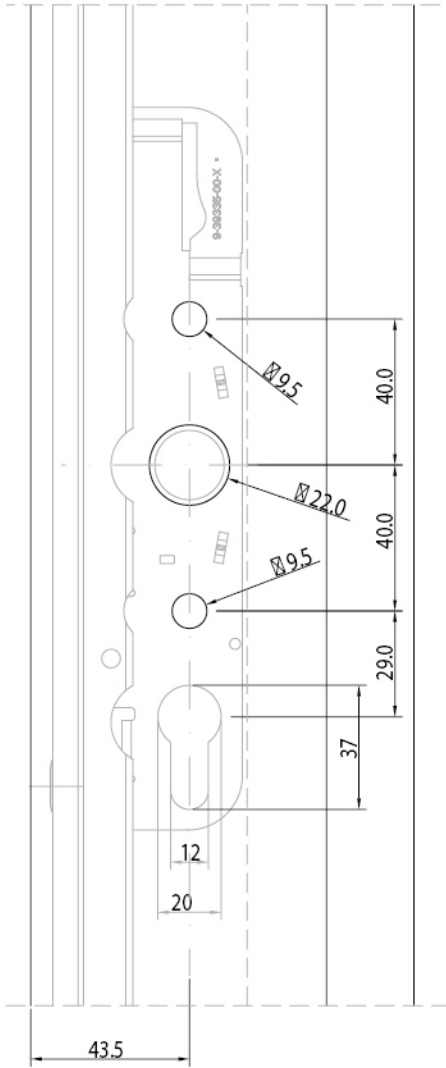

LS55 YALITIMLI KALDIR-SÜR SİSTEMİ / INSULATED LIFT-SLIDE SYSTEM

KESİM - MONTAJ ÇİZİMLERİ / CUTTING ASSEMBLY DRAWINGS

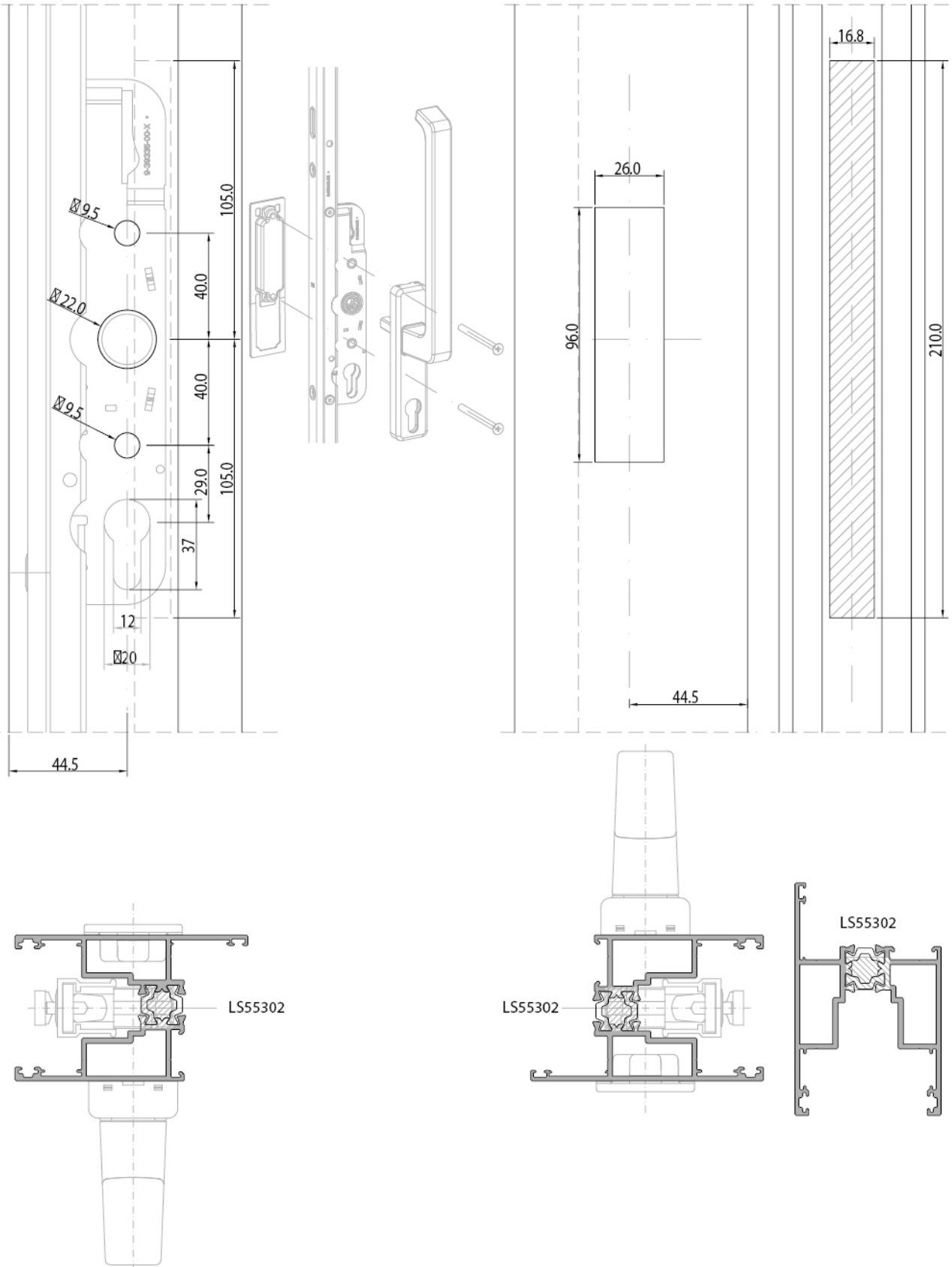

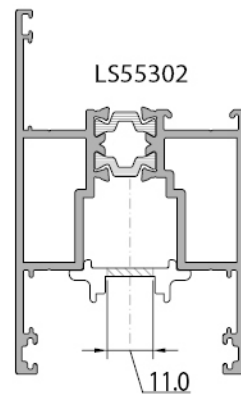
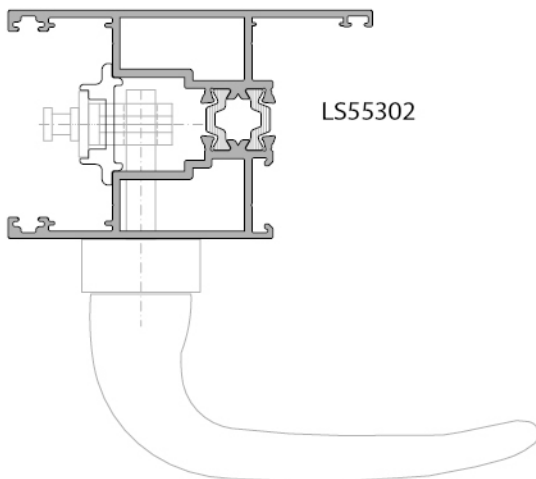
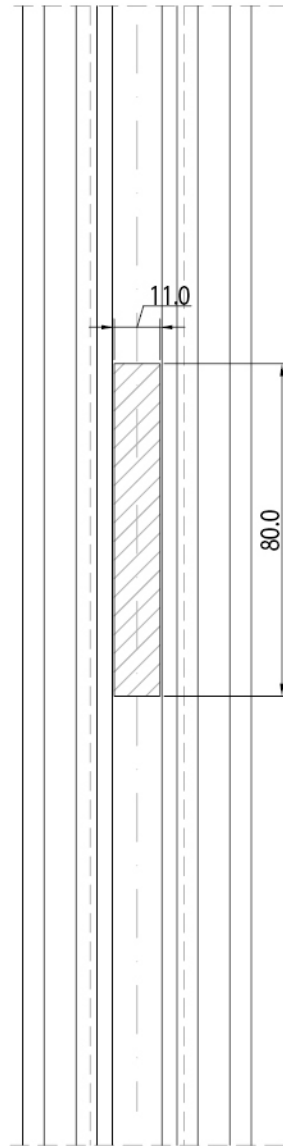
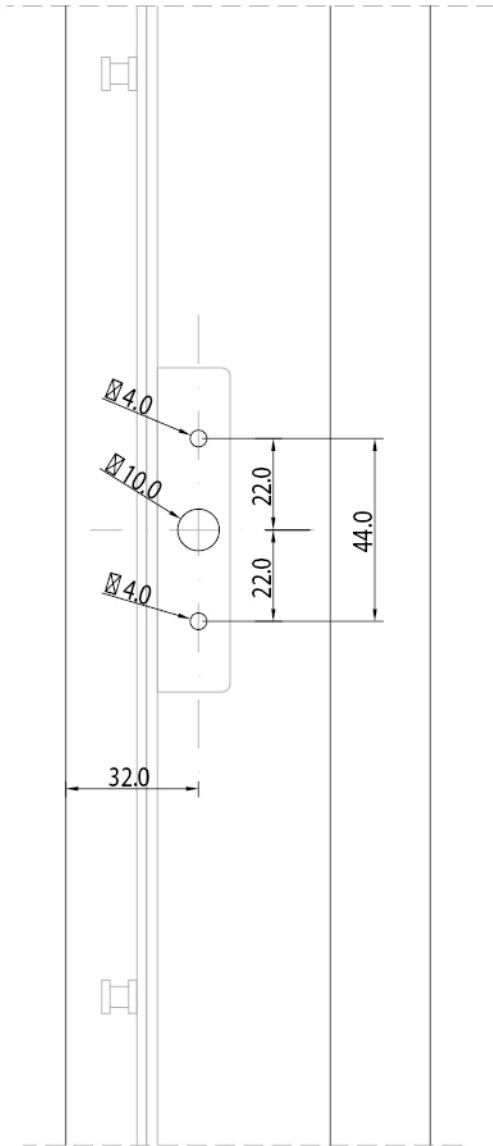

LS55 YALITIMLI KALDIR-SÜR SİSTEMİ / INSULATED LIFT-SLIDE SYSTEM

KESİM - MONTAJ ÇİZİMLERİ / CUTTING ASSEMBLY DRAWINGS

